

**PLAT OF SURVEY**  
 LOCATED IN  
 SECTIONS 3 & 10, T 33 S, R 4 W, W.M.  
 JACKSON COUNTY, OREGON  
 SEPTEMBER 15, 2004



SCALE: 1" = 600'

REGISTERED  
 PROFESSIONAL  
 LAND SURVEYOR

Raymond W. Wytcherley

OREGON  
 JULY 25, 1995  
 RAYMOND W. WYTCHERLEY  
 2724

EXPIRES JUNE 30, 2006

1/4 CORNER  
 FD. 1962 BLM BRASS CAP  
 FROM WHICH ORIGINAL B.T.'S:  
 A FIR 36 IN. DIAM. BEARS N 63° W, 48.93 FT. (75 LKS)  
 NOW DEAD  
 A D. FIR ROTTED STUMP BEARS S 72° E, 15.3 FT. (25 LKS)  
 NEW B.T.'S:  
 A D. FIR 11 IN. DIAM. BEARS N 77° E, 37.48 FT.  
 SCRIBED "1/4 S 3 BT"  
 A D. FIR 9 IN. DIAM. BEARS S 7° W, 37.37 FT.  
 SCRIBED "1/4 S 10 BT"  
 A D. FIR 9 IN. DIAM. BEARS N 63° W, 10.44 FT.  
 SCRIBED "1/4 S 3 BT"  
 A D. FIR 10 IN. DIAM. BEARS N 45° E, 26.71 FT.  
 SCRIBED "1/4 S 3 BT"

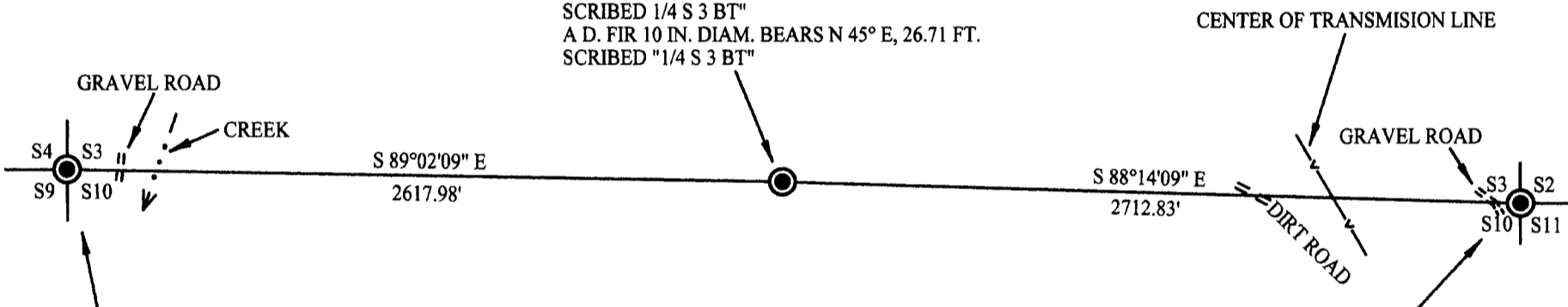

SECTION CORNER  
 FD. A 1962 BLM BRASS CAP  
 FROM WHICH AN ORIGINAL B.T.:  
 (A D. FIR 42 IN. DIAM. BEARS N 35° W, 46.5 LKS)  
 FACE HEALED OVER  
 FROM THIS POINT A 1 IN. IRON PIPE  
 BEARS N 5°16' W, 7.47 FT (11 LKS)  
 NEW B.T.'S  
 A D. FIR 8 IN. DIAM. BEARS S 85° W, 72.28 FT.  
 SCRIBED "S 9 BT"  
 A D. FIR 8 IN. DIAM. BEARS S 50° E, 43.87 FT.  
 SCRIBED "S 10 BT"  
 A D. FIR 11 IN. DIAM. BEARS N 59° E, 28.39 FT.  
 SCRIBED S 3 BT"

SECTION CORNER  
 FD. 1962 BLM BRASS CAP  
 FROM WHICH ORIGINAL B.T.'S:  
 (A FIR 58 IN. DIAM. BEARS S 80° E, 26 LKS)  
 FACE HEALED OVER  
 (A FIR 40 IN. DIAM. BEARS S 65° W, 85 LKS)  
 FACE HEALED OVER  
 1962 B.T.'S:  
 (A HEMLOCK 10 IN. DIAM. BEARS N 10°30' E, 116 LKS)  
 FACE HEALED OVER  
 (A CHINQUAPIN 10 IN. DIAM. BEARS N 29° W, 82 LKS)  
 FACE HEALED OVER  
 A NEW B.T.:  
 A D. FIR 6 IN. DIAM. BEARS S 25° W, 25.10 FT.  
 SCRIBED "S 10 BT"

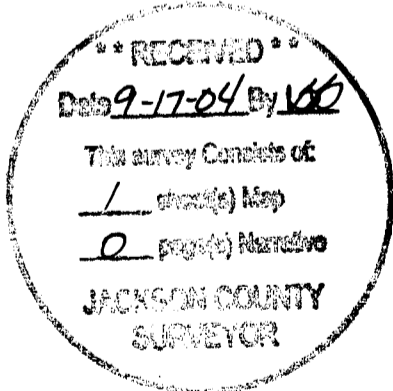

**NARRATIVE:**  
 THE PURPOSE OF THIS SURVEY IS TO MARK THE LINES AS SHOWN ON THIS PLAT. I HELD THE FOUND MONUMENTS.  
 THIS SURVEY WAS PERFORMED USING A NIKON DTM 520 TOTAL STATION USING A FULL SET OF DIRECTIONAL ANGLES. MONUMENTS WERE TIED FROM TEMPORARY GPS CONTROL POINTS.

**LEGEND:**

- INDICATES MONUMENT FOUND AS INDICATED.
- △ INDICATES CALCULATED POINT.
- ( ) INDICATES RECORD.
- INDICATES LINES MARKED THIS SURVEY.

BEARINGS ARE BASED UPON GPS CONTROL POINTS USING A LOCAL RECTANGULAR GRID SYSTEM.

PLOTTED BY A HP DESIGNJET 500 ON  
 CONTINENTAL IMAGING # JPC4M2 POLYESTER  
 FILM WITH HP CARTRIDGE # 4844A.

SURVEYED BY:  
 RAYMOND WYTCHERLEY  
 RAY WYTCHERLEY SURVEYING  
 P.O. BOX 888

SURVEYED FOR:  
 BOISE CASCADE CORPORATION  
 P.O. BOX 100  
 MEDFORD, OREGON 97501