

**SURVEY FOR:**

Bruno Meyer  
 INDIAN HILL, LLC  
 P.O. Box 479  
 Merlin, OR. 97532

**LOCATION:**

Section 15, T.38S.,R.3E., W.M.,  
 Jackson County, Oregon

**SURVEY BY:**

Kaiser Surveying  
 19440 Highway 62  
 Eagle Point, OR. 97524

**DATE:**

September 10, 2004

SURVEY NARRATIVE TO COMPLY WITH O.R.S. 209.250

PURPOSE: Monument corners and blaze, paint and flag INDIAN HILL, LLC property lines as shown on the annexed map.

PROCEDURE: Re-establish government corners as shown hereon were used for control to establish the desired property lines.

The North quarter corner to Section 15 falls at the inside toe of an old earthen dam, the dam is now partially eroded away and the reservoir is dry. The original southerly B.T. falls in what was the reservoir area which has been cleared. The original Northerly B.T. falls in cleared pasture.

The record shows the B.L.M. having proportioned the East quarter corner to Section 15 and the county established said corner from original evidence. The county corner was used. The Section line location is very close as located by the B.L.M. and the county.

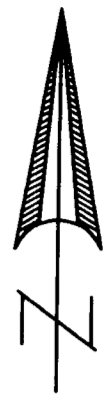

SCALE: 1" = 500'

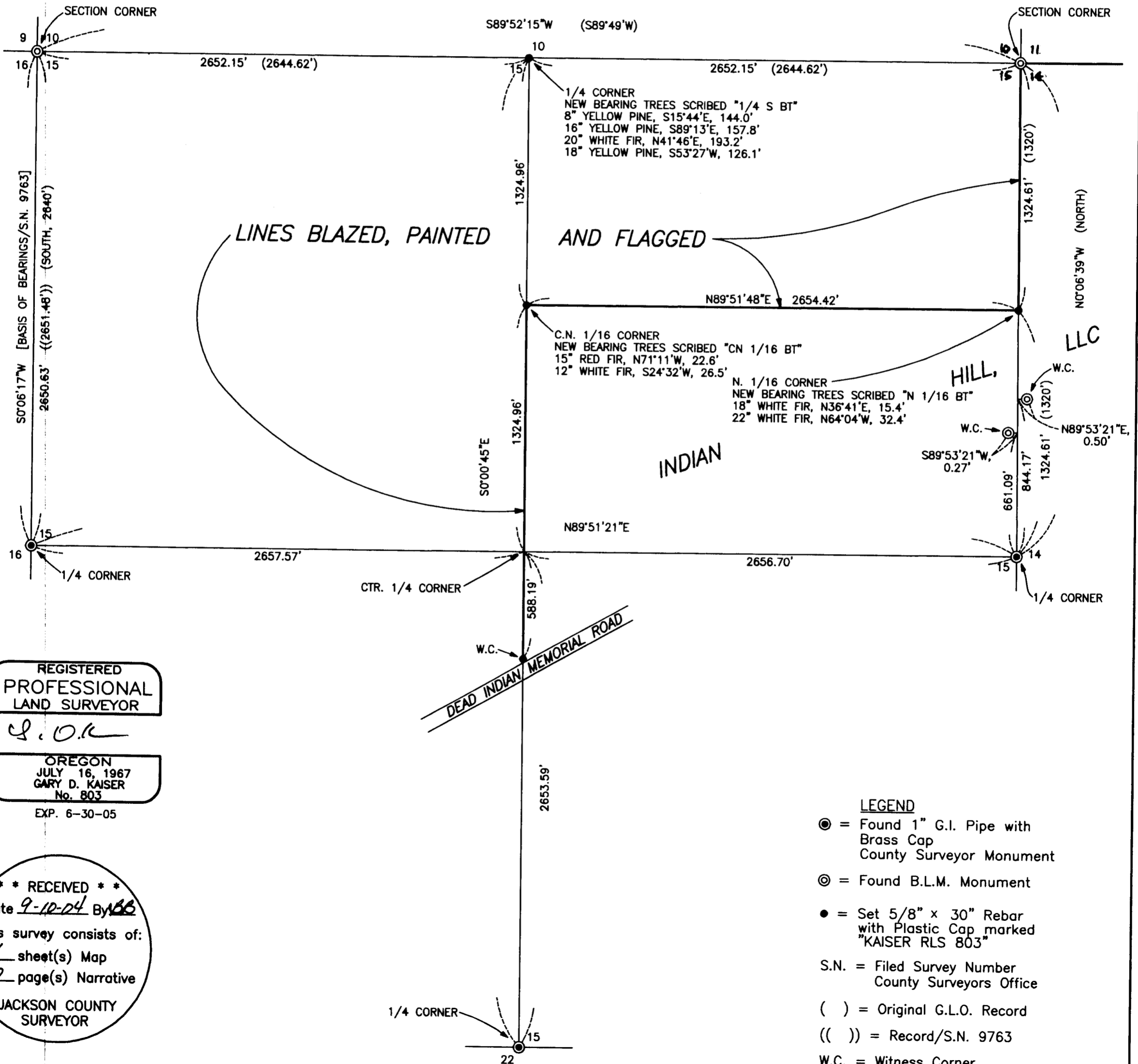

REGISTERED  
 PROFESSIONAL  
 LAND SURVEYOR

*G.D.K.*

OREGON  
 JULY 16, 1967  
 GARY D. KAISER  
 No. 803

EXP. 6-30-05

**\*\* RECEIVED \*\***  
 Date 9-10-04 By AKB  
 This survey consists of:  
1 sheet(s) Map  
0 page(s) Narrative  
 JACKSON COUNTY  
 SURVEYOR

- LEGEND**
- ⊙ = Found 1" G.I. Pipe with Brass Cap  
County Surveyor Monument
  - ⊙ = Found B.L.M. Monument
  - = Set 5/8" x 30" Rebar with Plastic Cap marked "KAISER RLS 803"
  - S.N. = Filed Survey Number  
County Surveyors Office
  - ( ) = Original G.L.O. Record
  - (( )) = Record/S.N. 9763
  - W.C. = Witness Corner