

Property Line Adjustment

Approved by the City of Shady Cove (File No. LLA04-02)

By: G. D. Kaiser Date: 9/9/04

SURVEY FOR:

Daniel Charbonneau
612 N.W. Fifth Street
Grants Pass, OR. 97526

LOCATION:

S.W. 1/4 of Section 15,
T.34S.,R.1W., W.M.,
City of Shady Cove,
Jackson County, Oregon

SURVEY BY:

Kaiser Surveying
19440 Highway 62
Eagle Point, OR. 97524

DATE:

September 3, 2004

LEGEND

- = Found 5/8" Rebar with Plastic Cap - S.N. 17020
 - △ = Found 5/8" Rebar with Plastic Cap - INDIAN CREEK TRAIL SUBDIVISION - PHASE 1
 - ✕ = Found 5/8" Rebar with Aluminum Cap - S.N. 17020
 - = Set 5/8" x 24" Rebar with Plastic Cap marked "KAISER RLS 803"
- S.N. = Filed Survey Number
County Surveyors Office



SCALE: 1" = 50'

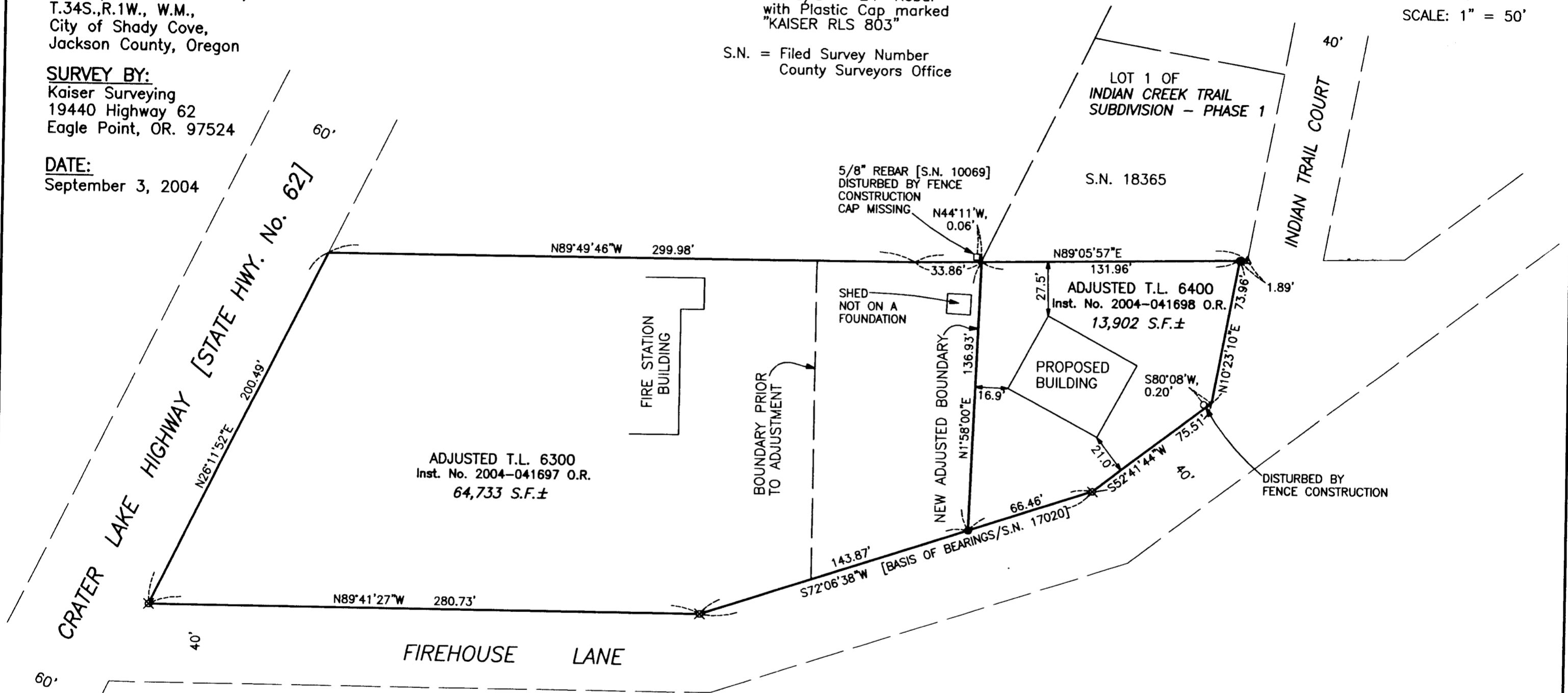

**** RECEIVED ****
 Date 9-10-04 By GDK
 This survey consists of:
 1 sheet(s) Map
 0 page(s) Narrative
 JACKSON COUNTY
 SURVEYOR

REGISTERED
**PROFESSIONAL
 LAND SURVEYOR**
G. D. Kaiser
 OREGON
 JULY 16, 1967
 GARY D. KAISER
 No. 803
 EXP. 6-30-05

SURVEY NARRATIVE TO COMPLY WITH O.R.S. 209.250
 PURPOSE: Property-Line-Adjustment survey adjusting the common boundary between tracts described in Inst. Nos. 82-01403 O.R. and 01-20988 O.R.
 PROCEDURE: Information on Filed Survey Nos. 17020 and 18365 was used to locate boundary of the unadjusted Tax Lots. The New Adjusted boundary was located per the clients direction and the City Approval.