

MAP OF SURVEY
 LOCATED IN BLOCK 5 OF THE
 ORIGINAL TOWN OF BUTTE FALLS,
 IN THE SE 1/4 OF SECTION 10, T.35S.,
 R.2E., W.M., JACKSON COUNTY, OREGON

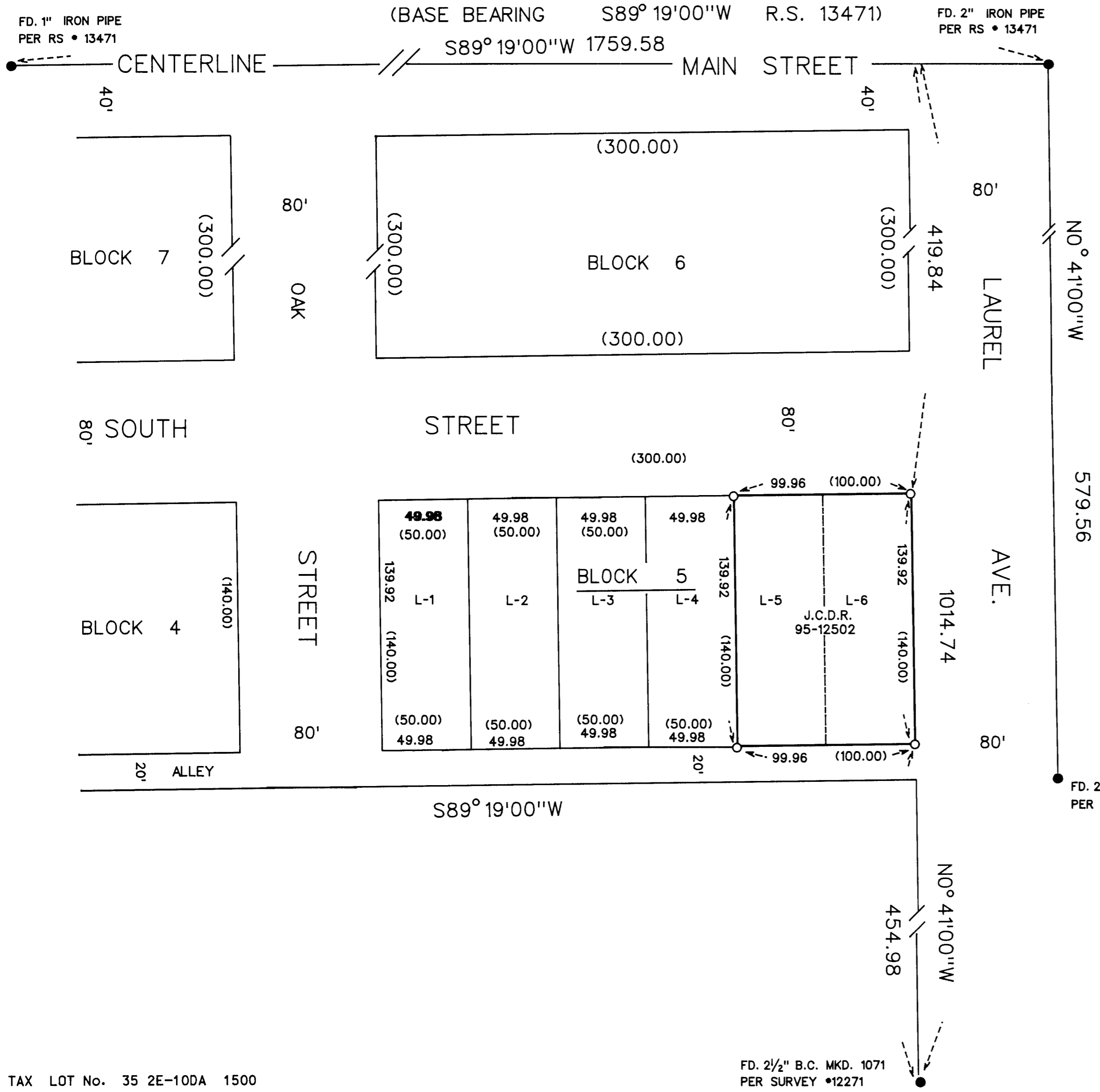
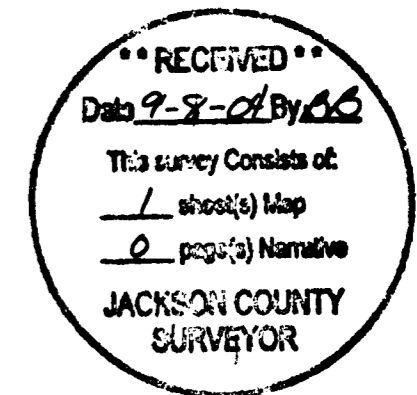

SURVEY NARRATIVE TO COMPLY WITH O.R.S. 209.250

PURPOSE: Boundary survey of tract described in Jackson County Deed Records No. 95-12502

PROCEDURE: The desired tract boundaries were located from information on Filed Survey Nos. 12271, 13471, and the plat of the Original Town of Butte Falls.

SURVEY FOR
 BUTTE FALLS SCHOOL DISTRICT No. 91
 720 LAUREL AVENUE
 BUTTE FALLS, OR 97522

LEGEND

- SET 5/8" BY 30" IRON PIN WITH 2" DIA. ALUM. CAP MARKED PLS 1086
- FOUND MONUMENTS AS NOTED
- () RECORD

SCALE
 1" = 50'

BASIS OF BEARING DATE
 SURVEY # 13471 SEPTEMBER 3, 2004
 CENTERLINE MAIN STREET

SURVEY BY
 ARTHUR R. RAMBO
 735 VISTA PARK DRIVE
 EAGLE POINT, OREGON
 97524

