

18400

AVENUE "G" (WHITE CITY, OR.)

PACIFIC AVENUE -- AGATE ROAD

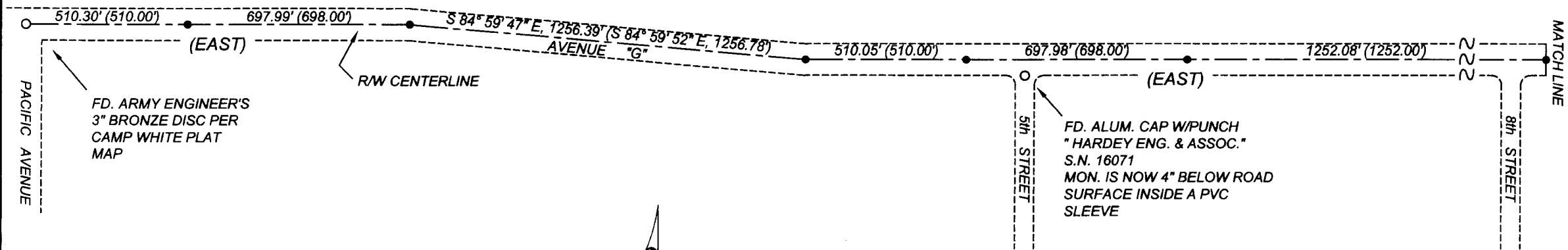

SCALE: 1" = 400'

SURVEY NARRATIVE TO COMPLY WITH O.R.S. 209.250

SURVEY FOR: JACKSON COUNTY ROADS AND PARKS
200 ANTELOPE ROAD, WHITE CITY, OR. 97503

PURPOSE OF SURVEY: TO REPLACE MONUMENTS OF RECORD, SET BY CAMP WHITE ARMY ENGINEERS, WHICH WERE REMOVED DURING THE COURSE OF A RESURFACING PROJECT ALONG AVENUE "G" IN WHITE CITY, OREGON. FOUND ARMY ENGINEER MONUMENTS CONSISTED OF 3" BRONZE DISCS SET IN CONCRETE.

PROCEDURE: FOUND MONUMENTS WERE REFERENCED PRIOR TO THE RESURFACING PROJECT. UPON COMPLETION OF PAVING, THEY WERE REPLACED WITH JACKSON COUNTY ROADS AND PARKS MONUMENTS IN THEIR REFERENCED POSITIONS.

DATE: AUGUST 25, 2004

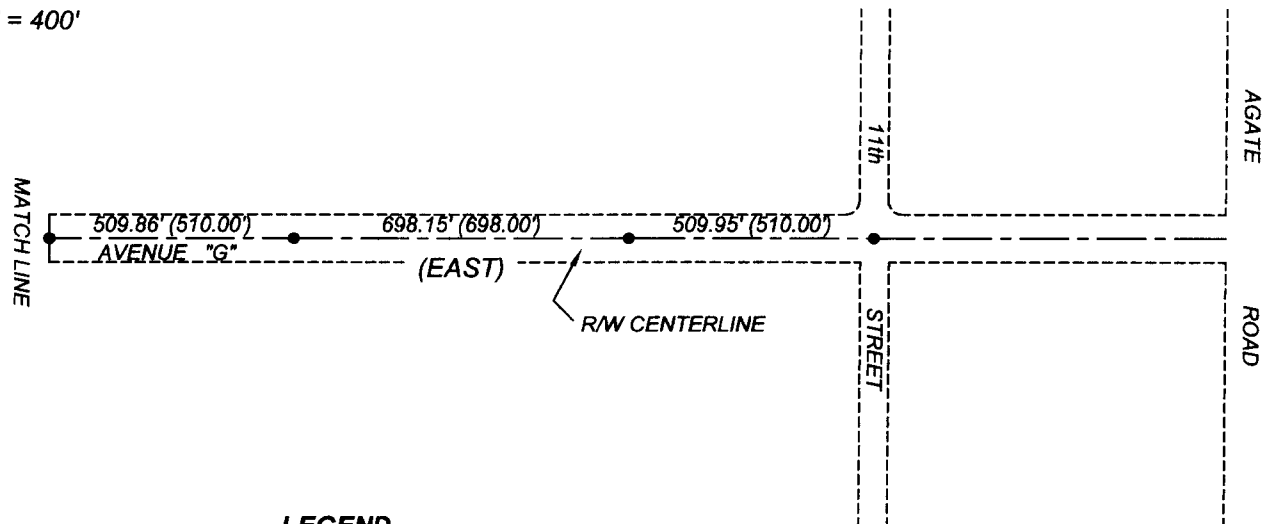

LEGEND

- FOUND MONUMENT AS NOTED
- SET 5/8" X 30" IRON PIN WITH 2" ALUMINUM CAP MARKED "JACKSON CO. ROADS & PKs"
- () INDICATES RECORD DATA PER CAMP WHITE PLAT MAP

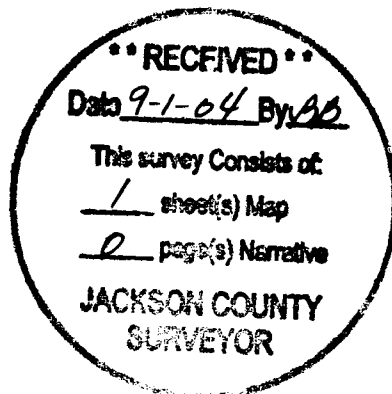

REGISTERED PROFESSIONAL LAND SURVEYOR
James P. Dickerson
OREGON
JANUARY 17, 1995
JAMES P. DICKERSON
2691

EXP. 12-31-05

371W18, 2W13
371W19

18400