

AGATE ROAD

NICK YOUNG ROAD TO LINN ROAD

LOCATED IN THE WEST 1/2 OF SEC. 5, T. 36 S., R. 1 W., W.M.

SURVEY NARRATIVE TO COMPLY WITH ORS 209.250

SURVEY FOR:
 JACKSON COUNTY ROADS AND PARKS
 200 ANTELOPE ROAD
 WHITE CITY, OREGON 97503

PURPOSE OF SURVEY:
 1) TO SHOW A PORTION OF ROAD RIGHT OF WAY ACQUIRED BY JACKSON COUNTY FOR THE PURPOSE OF A REALIGNMENT AND RECONSTRUCTION PROJECT.
 2) TO SHOW MONUMENTS OF RECORD WHICH WERE DISTURBED AND/OR DESTROYED AND RESET WITH JACKSON COUNTY MONUMENTS (SEE LEGEND).

PROCEDURE:
 A CLOSED TRAVERSE WAS RUN WHICH TIED IN THE FOUND GOVERNMENT CORNERS AND SURVEY MONUMENTS AS SHOWN. AT THE COMPLETION OF THE PROJECT, THE NEW RIGHT OF WAY WAS THEN MONUMENTED AS SHOWN.

BASIS OF BEARINGS:
 THE WEST LINE OF SECTION 8, SAID BEING, N 0° 13' 30" W, PER QUITCLAIM DEED RECORDED IN VOL. 329, PAGE 474, ARTICLE #3 (AGATE ROAD) OF THE OFFICIAL RECORDS OF JACKSON COUNTY, OREGON.

DATE:
 SEPTEMBER 1, 2004

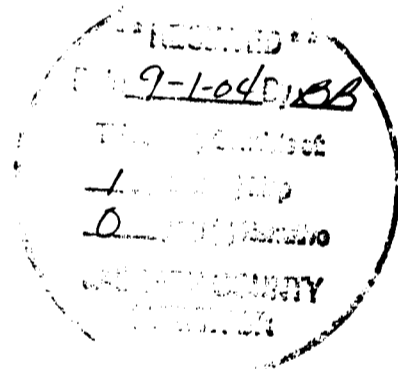
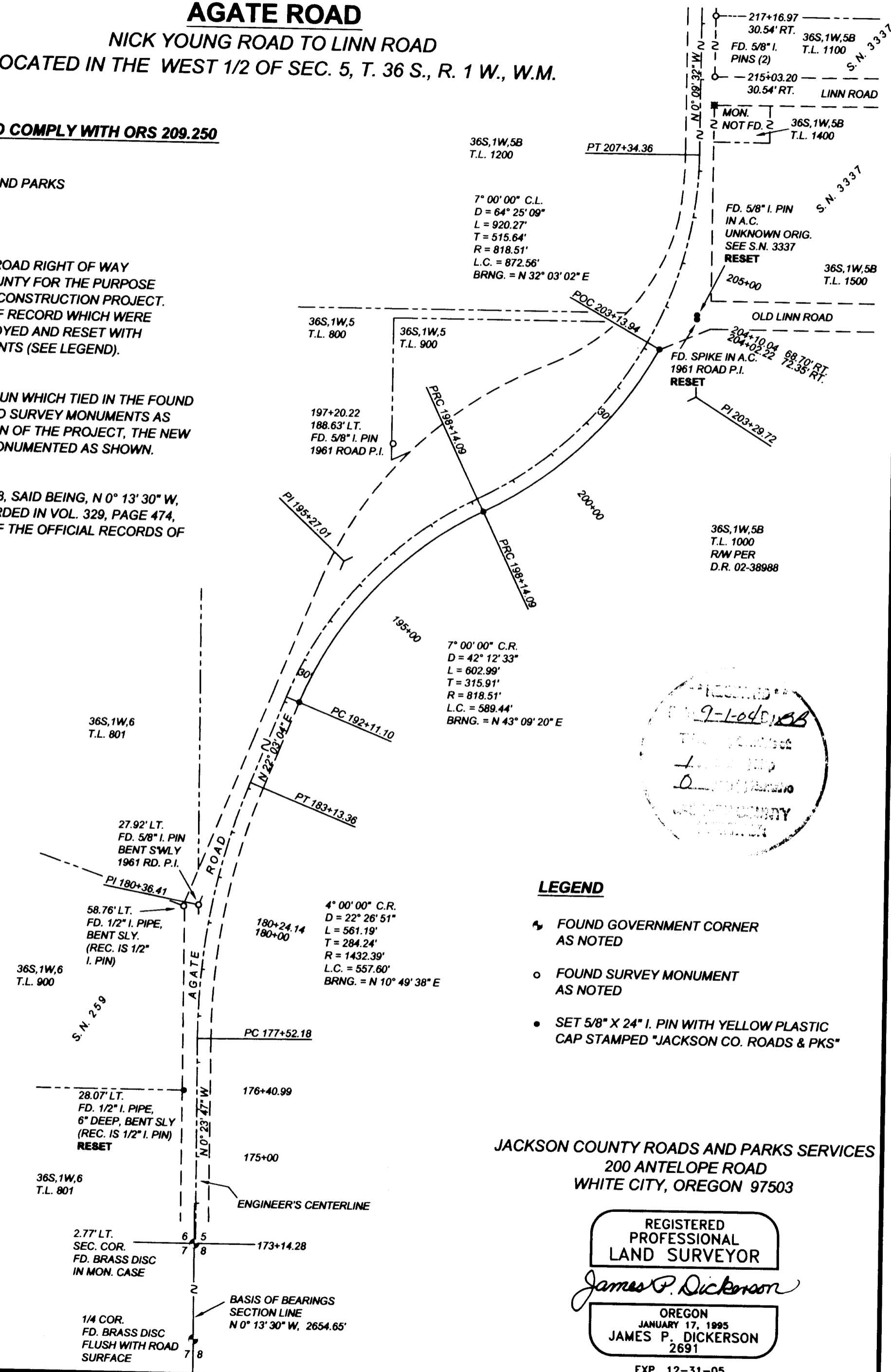
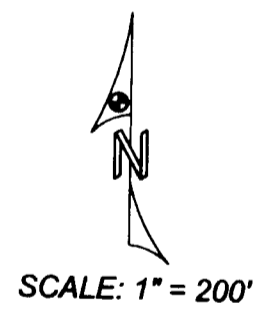

LEGEND

- ⚡ FOUND GOVERNMENT CORNER AS NOTED
- FOUND SURVEY MONUMENT AS NOTED
- SET 5/8" X 24" I. PIN WITH YELLOW PLASTIC CAP STAMPED "JACKSON CO. ROADS & PKS"

JACKSON COUNTY ROADS AND PARKS SERVICES
 200 ANTELOPE ROAD
 WHITE CITY, OREGON 97503

REGISTERED
 PROFESSIONAL
 LAND SURVEYOR

James P. Dickerson

OREGON
 JANUARY 17, 1995
 JAMES P. DICKERSON
 2691

EXP. 12-31-05