

SURVEY FOR:
 Tommy Malot
 650 E. Pine St., Suite 104
 Central Point, OR. 97502

SURVEY BY:
 Kaiser Surveying
 19440 Highway 62
 Eagle Point, OR. 97524

SURVEY NARRATIVE TO COMPLY WITH O.R.S. 209.250
 PURPOSE: Boundary Survey of tract described in Inst. No. 2004-028909 O.R.

LOCATION:
 Lots 3, 4 and 5 of Block 1 of the ORIGINAL TOWN OF CENTRAL POINT
 City of Central Point,
 Jackson County, Oregon

DATE:
 August 18, 2004

PROCEDURE: Centerline Monuments are becoming scarce in Central Point and getting a centerline Block closure is becoming difficult. On this Survey the centerline Block closure was accomplished using information on Filed Survey Nos. 1051 and 3119 which were made when centerline monuments were available. Once the centerlines were established the Lot dimensions were prorated as shown.

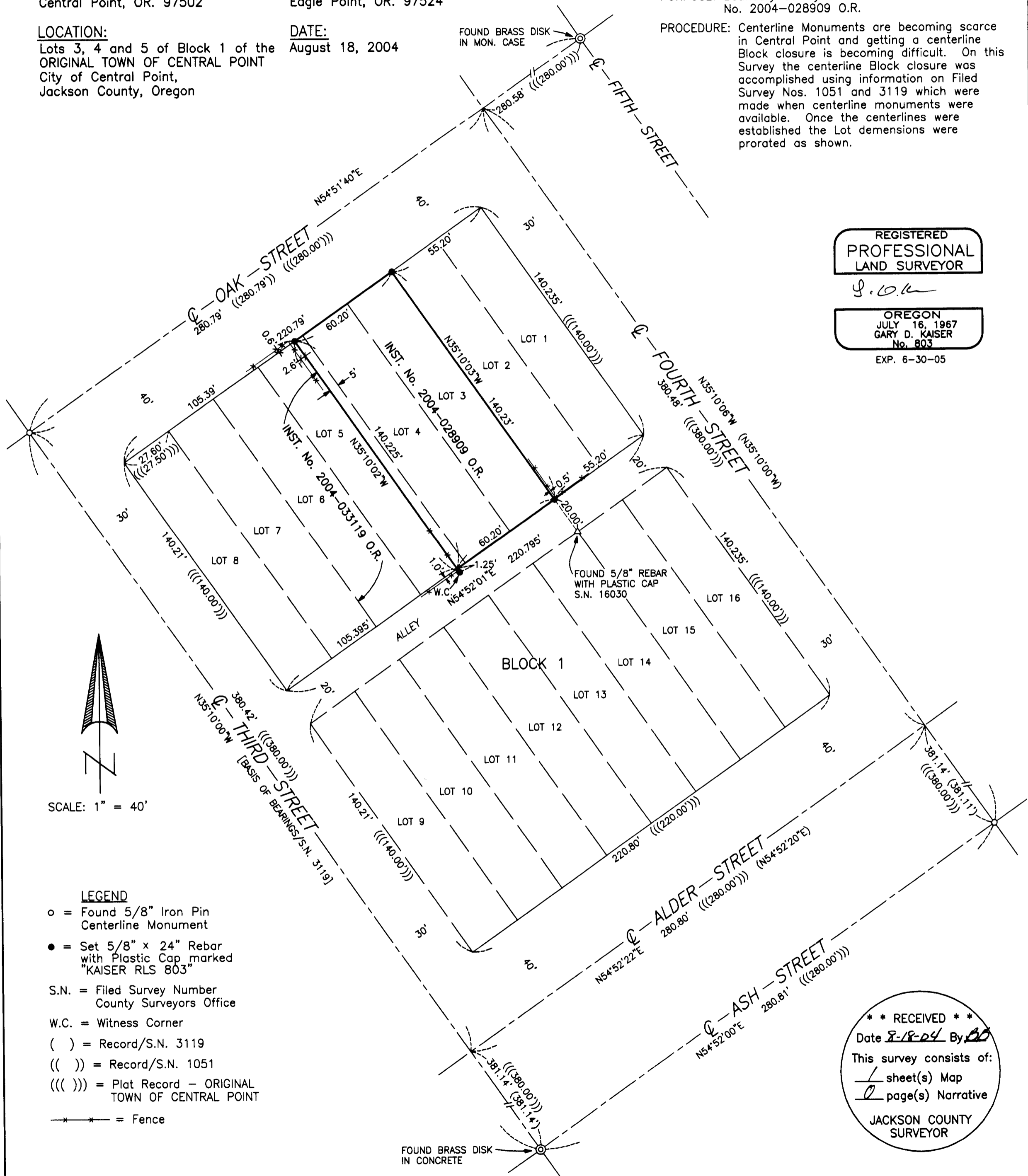

REGISTERED
 PROFESSIONAL
 LAND SURVEYOR

G. D. Kaiser

OREGON
 JULY 16, 1967
 GARY D. KAISER
 No. 803
 EXP. 6-30-05



SCALE: 1" = 40'

- LEGEND**
- o = Found 5/8" Iron Pin Centerline Monument
 - = Set 5/8" x 24" Rebar with Plastic Cap marked "KAISER RLS 803"
 - S.N. = Filed Survey Number County Surveyors Office
 - W.C. = Witness Corner
 - () = Record/S.N. 3119
 - (()) = Record/S.N. 1051
 - ((()) = Plat Record - ORIGINAL TOWN OF CENTRAL POINT
 - * — = Fence

** RECEIVED **
 Date 8-18-04 By *BM*
 This survey consists of:
 1 sheet(s) Map
 2 page(s) Narrative
 JACKSON COUNTY SURVEYOR