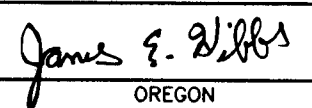

SURVEY NARRATIVE TO COMPLY WITH O.R.S. 209.250

PURPOSE: To survey and monument the West line of the subject property as requested.

PROCEDURE: From control established by this office during Survey 9975, 15095, & 17308, computed the remaining corner position of the subject tract per deed and set the pin as shown hereon.

MAP OF SURVEY
 Located in the N.W. 1/4 of the N.W. 1/4
 of Section 8, T.40S, R.4E, W.M.
 Jackson County, Oregon
 for
Louis Davoli
 3960 Brookline Way
 Redwood City, CA 94062

REGISTERED
 PROFESSIONAL
 LAND SURVEYOR

 OREGON
 JULY 17, 1986
 JAMES E. HIBBS
 2234
 RENEWAL DATE 6-30-05

LEGEND:

- ⊙ = FD. JACKSON COUNTY BRASS CAPPED MONUMENT & ACCESSORIES PER RE-ESTAB'S.
- ⊙ = FD. B.L.M. BRASS CAPPED MONUMENT & ACCESSORIES.
- ⊙ = FD. 5/8" IRON PIN WITH PLASTIC CAP MKD. L.J. FRIAR & ASSOC PER FS15095.
- ⊙ = FD. 5/8" IRON PIN W/ PLASTIC CAP MKD. MOFFIT PLS944 PER FS9975, NOT VISITED THIS SURVEY.
- ⊙ = FD. 5/8" IRON PIN W/ PLASTIC CAP MKD. FLATEBO PLS1184 PER FS10339, NOT VISITED THIS SURVEY.
- = SET 5/8" X 24" IRON PIN WITH PLASTIC CAP MKD. L.J. FRIAR & ASSOC,

- JCDR = JACKSON COUNTY DEED RECORDS.
- () = RECORD DATA AS SHOWN.
- ORJCO = OFFICIAL RECORDS OF JACKSON COUNTY, OREGON.
- FS = FILED SURVEY #.
- X- = FENCE LINE.

BASIS OF BEARINGS:

SURVEY NO. 9975

SCALE:

1" = 200'

UNIT OF MEASUREMENT:

FEET

DATE:

JUNE 16, 2004

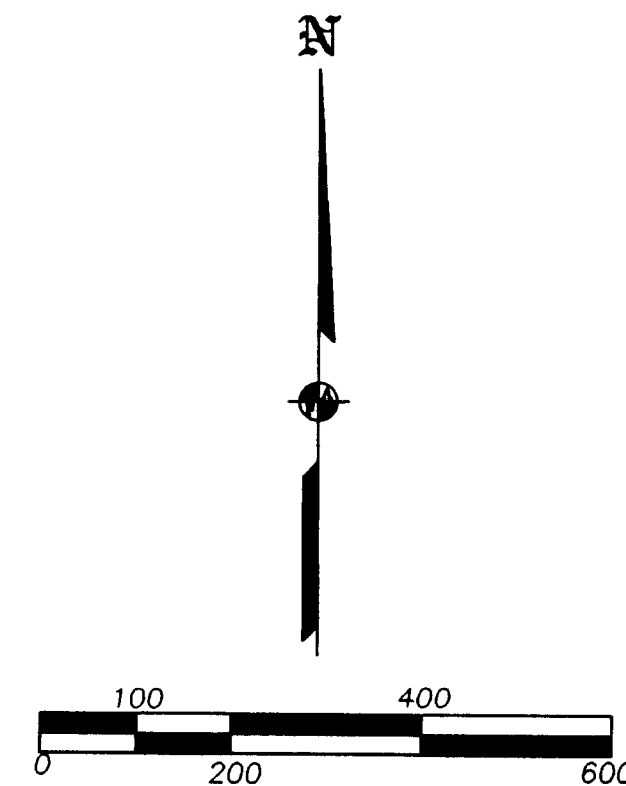
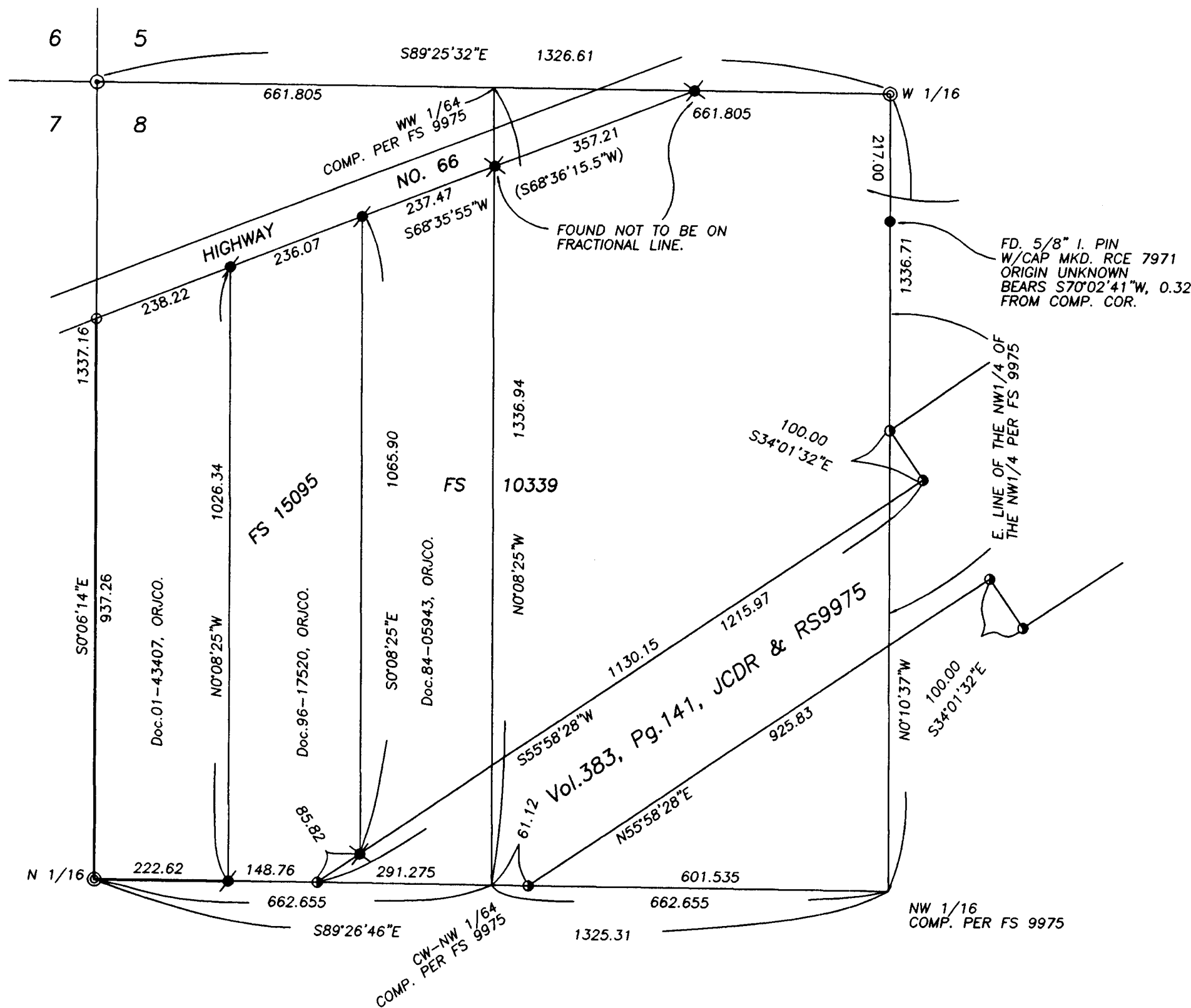

SURVEY BY:

L.J. Friar & Associates, P.C.
 Consulting Land Surveyors
 816 West Eighth Street
 Medford, Oregon 97501
 Phone: (541) 772-2782
 Email: ljfriar@charter.net

** RECEIVED **
 DATE 8-3-04 BY VAB
 This survey consists of:
1 sheet(s) Map
0 page(s) Narrative
 JACKSON COUNTY
 SURVEYOR