

SURVEY FOR:

Don Jarrels
P.O. Box 120
Shady Cove, OR. 97539

Property Line Adjustment

Approved by the Jackson County Department of
Planning and Development (File No. 2003-42-PLA)
By: Sandy Mathewson Date: 10-3-03

LOCATION:

N.E. 1/4 of Section 15,
T.34S.,R.1W., W.M.,
Jackson County, Oregon

SURVEY BY:

Kaiser Surveying
19440 Highway 62
Eagle Point, OR. 97524

SURVEY NARRATIVE TO COMPLY WITH O.R.S. 209.250

PURPOSE: Property-Line-Adjustment Survey Adjusting the common boundary
between tracts described in Inst. Nos. 01-53835 O.R. (T.L. 100)
and 00-34951 O.R. (T.L. 101).

PROCEDURE: The Record Boundary lines were located using information on Filed
Survey Nos. 3404, 12285 and 14381. The New Adjusted Boundary
was located per the clients direction and the County approval.

DATE:

April 29, 2003

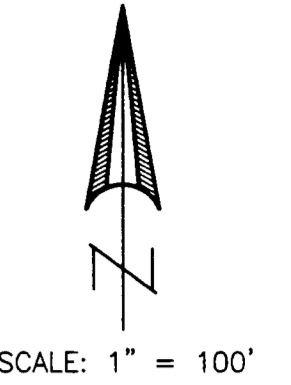

REGISTERED
PROFESSIONAL
LAND SURVEYOR

G. D. Kaiser
OREGON
JULY 16, 1967
GARY D. KAISER
No. 803
EXP. 6-30-05

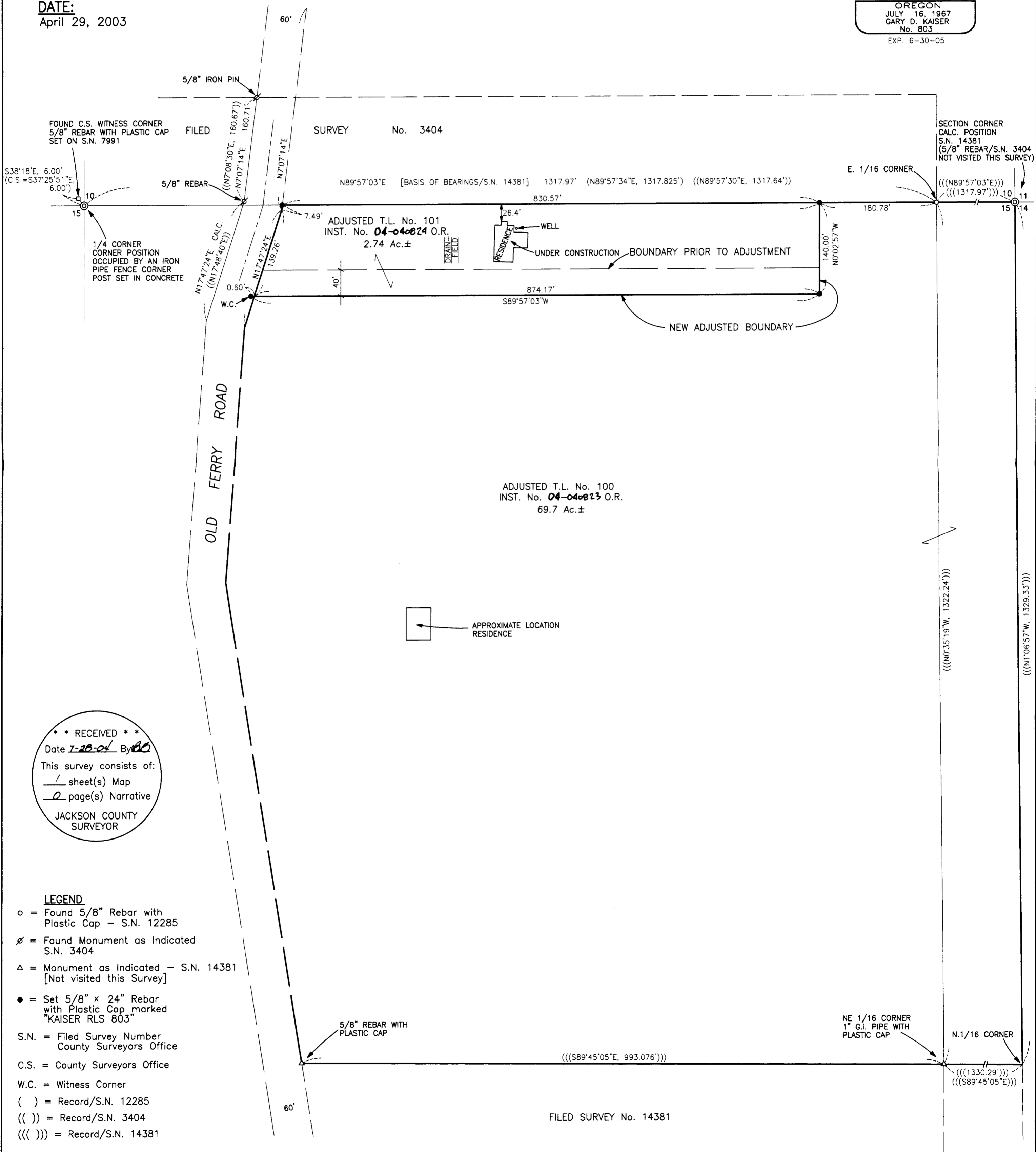

**** RECEIVED ****
Date 7-28-04 By BO
This survey consists of:
1 sheet(s) Map
2 page(s) Narrative
JACKSON COUNTY
SURVEYOR

- LEGEND**
- o = Found 5/8" Rebar with Plastic Cap - S.N. 12285
 - ∅ = Found Monument as Indicated S.N. 3404
 - △ = Monument as Indicated - S.N. 14381 [Not visited this Survey]
 - = Set 5/8" x 24" Rebar with Plastic Cap marked "KAISER RLS 803"
 - S.N. = Filed Survey Number County Surveyors Office
 - C.S. = County Surveyors Office
 - W.C. = Witness Corner
 - () = Record/S.N. 12285
 - (()) = Record/S.N. 3404
 - ((()) = Record/S.N. 14381