

# Property Line Adjustment

Approved by the City of Shady Cove (File No. LLA04-01)  
 By: Patricia Meloth Date: 7/2/04

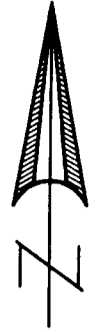

SCALE: 1" = 30'

**SURVEY FOR:**  
 Daniel Charbonneau  
 612 N.W. Fifth Street  
 Grants Pass, OR. 97526

**SURVEY BY:**  
 Kaiser Surveying  
 19440 Highway 62  
 Eagle Point, OR. 97524

**LOCATION:**  
 Lot 1 of INDIAN CREEK  
 TRAIL SUBDIVISION - PHASE 1  
 and in the S.W. 1/4 of  
 Section 15, T.34S.,R.1W., W.M.,  
 City of Shady Cove,  
 Jackson County, Oregon

**DATE:**  
 December 23, 2003

REGISTERED  
**PROFESSIONAL  
 LAND SURVEYOR**

*G.D.K.*

OREGON  
 JULY 16, 1967  
 GARY D. KAISER  
 No. 803  
 EXP. 6-30-05

**\*\* RECEIVED \*\***  
 Date 7-28-04 By BB  
 This survey consists of:  
 / sheet(s) Map  
 0 page(s) Narrative  
 JACKSON COUNTY  
 SURVEYOR

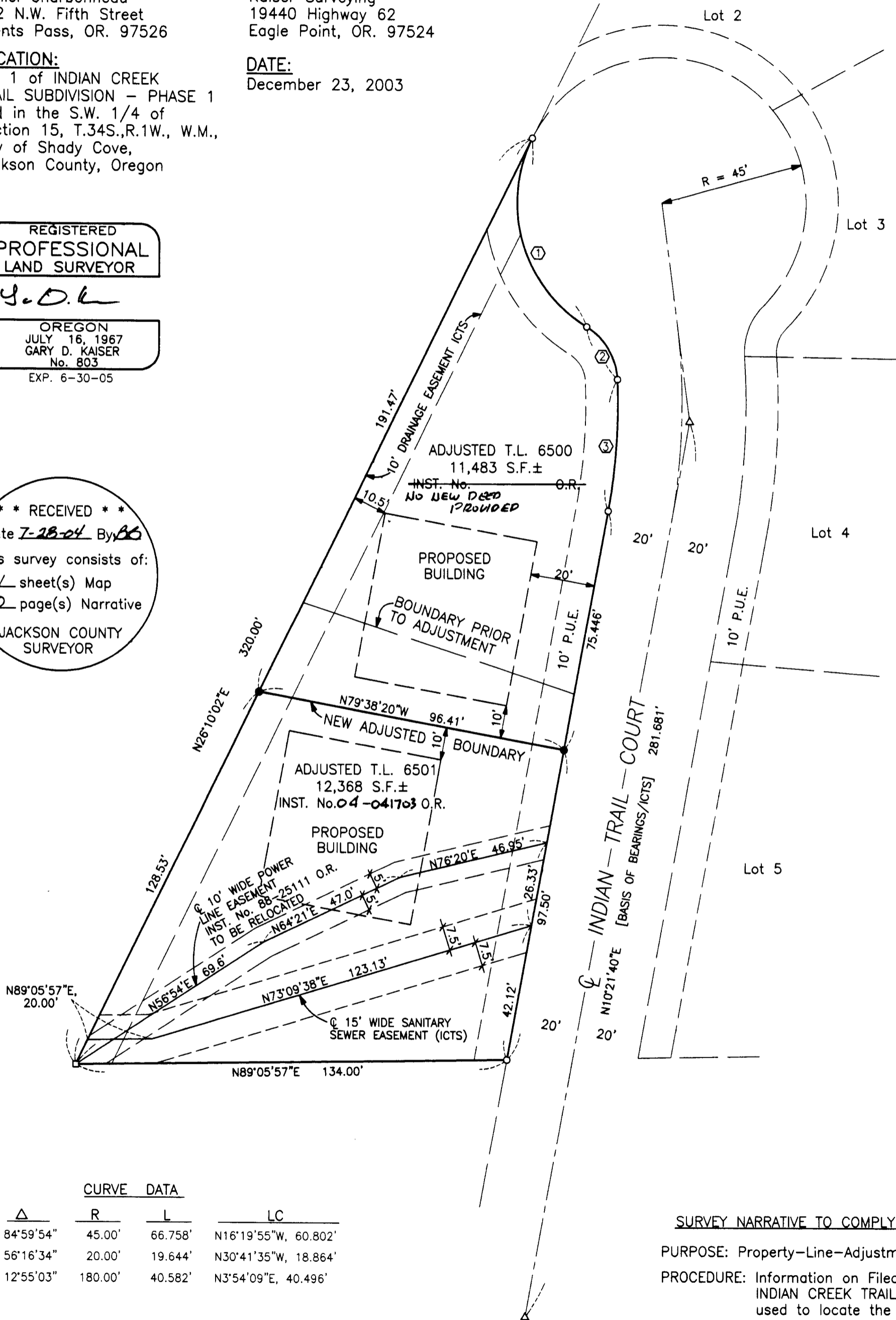

**LEGEND**  
 ○ = Found 5/8" Rebar with Plastic Cap - ICTS  
 □ = Found 5/8" Rebar with Plastic Cap - S.N. 10069  
 △ = Found 5/8" Rebar with Aluminum Cap - ICTS  
 ● = Set 5/8" x 24" Rebar with Plastic Cap marked "KAISER RLS 803"  
 S.N. = Filed Survey Number County Surveyors Office  
 ICTS = INDIAN CREEK TRAIL SUBDIVISION - PHASE 1

CURVE DATA			
Δ	R	L	LC
① 84°59'54"	45.00'	66.758'	N16°19'55"W, 60.802'
② 56°16'34"	20.00'	19.644'	N30°41'35"W, 18.864'
③ 12°55'03"	180.00'	40.582'	N3°54'09"E, 40.496'

SURVEY NARRATIVE TO COMPLY WITH O.R.S. 209.250

PURPOSE: Property-Line-Adjustment Survey.  
 PROCEDURE: Information on Filed Survey No. 15058 and INDIAN CREEK TRAIL SUBDIVISION - PHASE 1 were used to locate the New Adjusted Boundary.