

MAP OF SURVEY

Located in the Southwest One-quarter of the Southwest One-quarter of Section 32, Township 34 South, Range 1 West of the Willamette Meridian, Jackson County, Oregon.

PREPARED FOR:

Zoe Ann Taulbee
840 Greenleaf Drive
Eagle Point, OR 97524

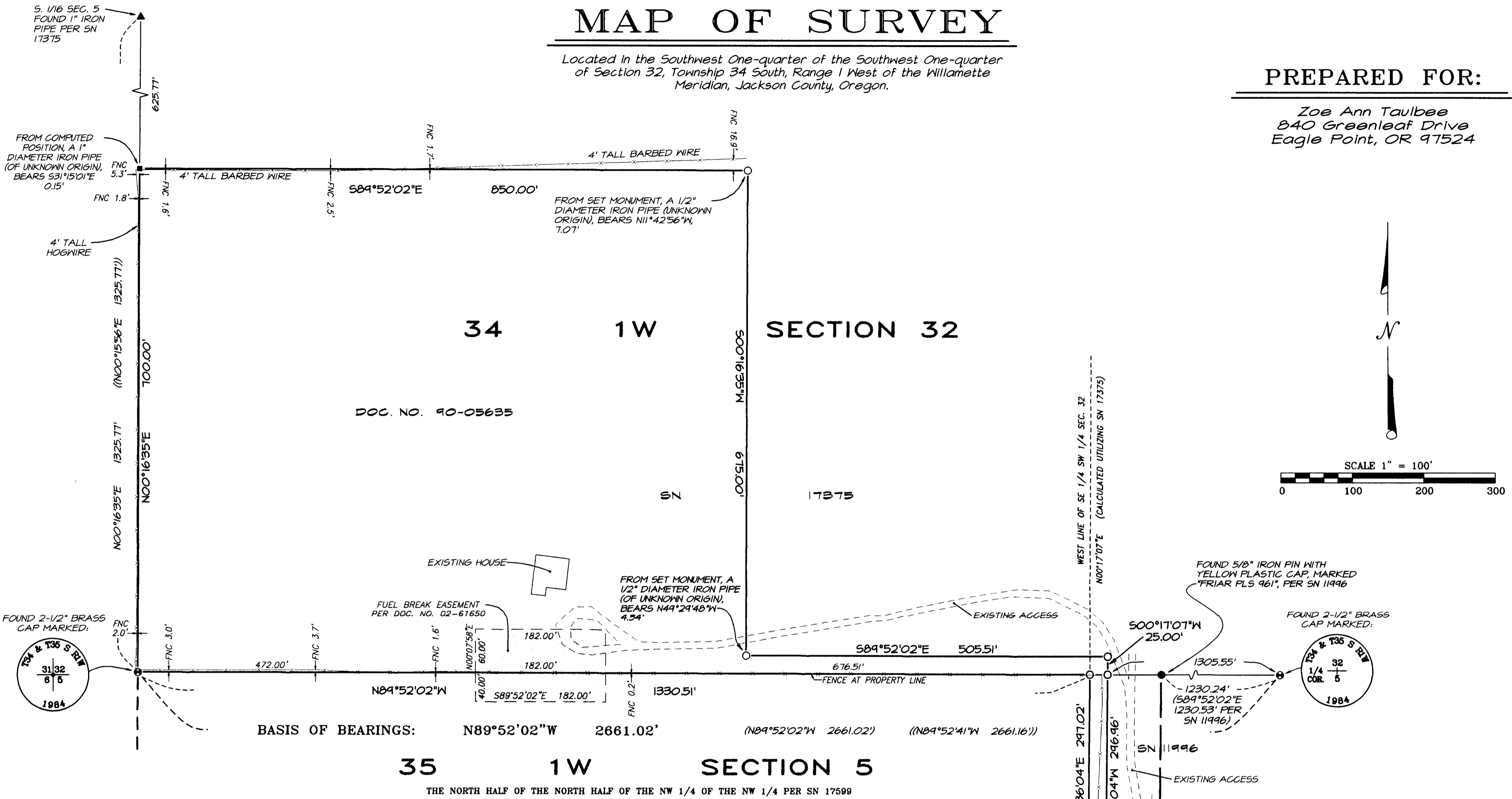

BASIS OF BEARINGS: N89°52'02"W 2661.02' (N89°52'02"W 2661.02') (N89°52'41"W 2661.16')

BASIS OF BEARINGS:
Survey Number 17599, as filed in the office of the Jackson County Surveyor. Basis applied to the north line of Section 5, between the Northwest Corner and the North One-quarter corner thereof, as depicted hereon.

NARRATIVE TO COMPLY WITH O.R.S. 209.250

Purpose: Pursuant to Clients instructions, perform a field survey, monument the resultant boundary corners and file a Map of Survey.

Procedure: Equipment utilized: Trimble 5700 Global Positioning System (GPS) with a TSCe data collector (Trimble Survey Controller software); a Nikon DTM-520 Total Station with a Ranger 200-R Data Collector (TDS software). Utilizing said equipment, all found monuments were tied in a closed loop traverse or by redundant ties. Records utilized for this survey: Doc. No. 90-05635; and Surveys Numbered 17375 and 17599 & 18223, as filed in the office of the Jackson County Surveyor.

Established the southerly boundary of subject tract utilizing SN 17599.

Utilizing ties based on said survey, and ties made to monuments set or found on SN 17375, established the westerly boundary of subject tract. Utilizing SN 17599 and SN 18223, both previously performed by this office, computed exterior boundary of subject tract contained within 35 1W Section 5, as depicted hereon. Utilizing Doc. No. 90-05635 and SN 17375, establish the northerly and easterly boundary of subject tract.

Computed corners of subject tract, set a monuments as depicted hereon, and marked the southerly and easterly boundaries for fencing purposes, as requested by the client.

LEGEND

- Indicates a set 5/8-inch by 30 inch long iron pin with an orange plastic cap marked "C. NEATHAMER LS 56545", set flush with the surface.
- Indicates a found monument as referenced on SN 17375, or as noted hereon.
- ⊙ Indicates a found brass cap monument, as depicted hereon.
- Indicates a computed position, nothing found or set.
- SN Indicates a survey filed number in the office of the Jackson County Surveyor.
- Doc. No. Indicates a document number pursuant to the Official Records of Jackson County, Oregon.
- () Indicates Record Information, as per SN 17599.
- (()) Indicates Record Information, as per SN 17375.
- x— Indicates the centerline of an existing fence line.
- FNC 0.3' Indicates the distance and which side from the boundary line that the centerline of fence line is.

RECEIVED
DATE 7/28/04 BY RRR
This survey consists of:
1 sheet(s) Map
0 page(s) Narrative
JACKSON COUNTY SURVEYOR

REGISTERED PROFESSIONAL LAND SURVEYOR

Carl E. Neathamer
OREGON
JULY 08, 2001
CAEL E. NEATHAMER
56545
Renewal Date 12/31/04

PREPARED BY: Neathamer Surveying, Inc.
100 E. Main St., Ste. N
Medford, Oregon 97501
Phone (541) 732-2869
FAX (541) 732-1382

PROJECT NUMBER: 03076 DATE: July 27, 2004