

**MAP OF SURVEY**  
 FOR  
**DON CANON**  
 LOCATED IN  
**T 36 S R 3 W NE 1/4 S 5 W.M.**  
**JACKSON COUNTY, OR.**

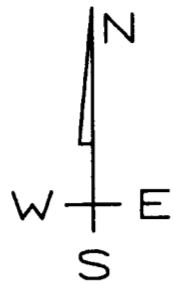

SCALE 1" = 300'  
 June 2004

- ⊕ = Jackson Co BRASS CAP
- = SET 5/8"X24" PIN/CAP #2011
- ⊘ = PIPE FOUND
- ⊗ = COMPUTED POINTS
- WC = WITNESS CORNER
- FS = FILED SURVEY

SURVEY FOR: DON CANNON  
 2903 SARDINE CR.  
 GOLD HILL, OR 97525

SURVEY BY: LR SMITH, L.S.  
 7050 HWY 140  
 EAGLE POINT, OR 97524  
 (541) 826-2509

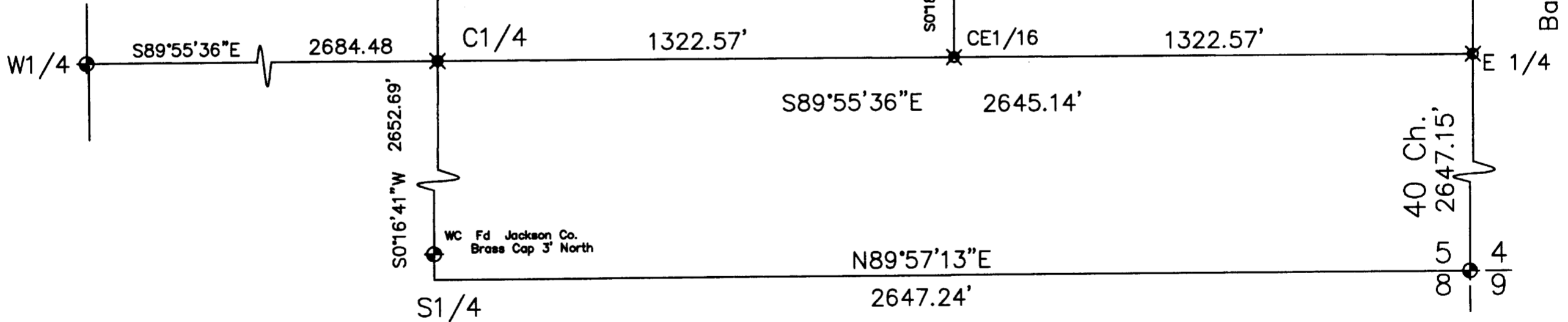

( Rec. 20 Chains ) Filed Survey #4577

S89°25'21"E E1/16 2643.14'

Doc 03-48576

TL 103  
8.2AC

Basis of bearing  
 N0°14'00"E 5230.06'

**SURVEY NARRATIVE TO COMPLY WITH ORS 209.25**

PROCEDURE: UTILIZING THE MONUMENTS FOUND, I SURVEYED THE SECTION,  
 AND SET THE DEED CORNERS AS REQUESTED BY THE CLIENT. THE NORTHEAST CORNER POSITION WAS COMPUTED,  
 BY RECORD JACKSON CO. CORNER NOTES, File #89-8

PURPOSE: TO ESTABLISH THE DEED CORNERS AS REQUESTED BY THE CLIENT

36-3W-S5 TL103

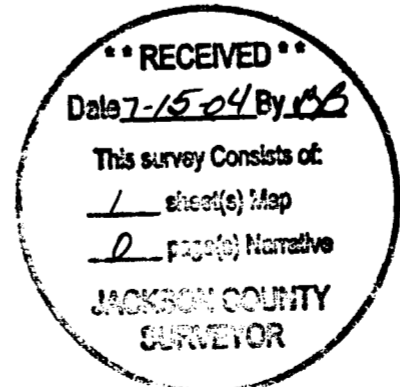

*Lloyd R. Smith*  
 Exp 6/30/06