

BEAR BRANCH ROAD

MAP

SHOWING A PROPERTY LINE ADJUSTMENT
LOCATED IN THE N.E. 1/4 OF SECTION 20,
T.35 S., R.4 W., W.M., JACKSON COUNTY, OREGON

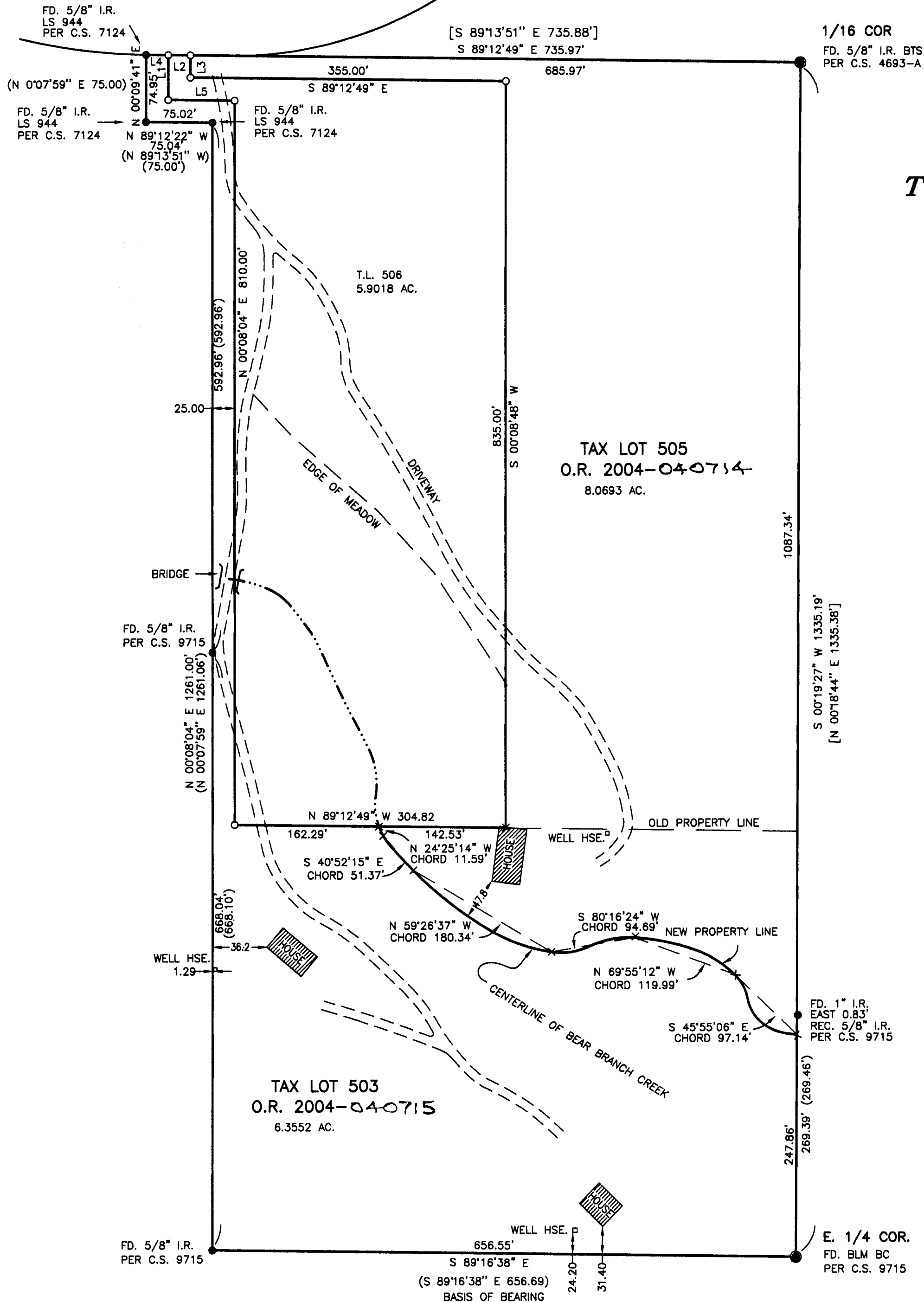

NARRATIVE

THE PURPOSE OF THIS SURVEY IS TO ADJUST THE PROPERTY LINES BETWEEN THOSE PROPERTIES DESCRIBED IN DOCUMENT NO. 90-27445 AND DOCUMENT NO. 79-19289 OF THE JACKSON COUNTY DEED RECORDS. USING MONUMENTS AS SHOWN FOUND ON THE MAP, AND THE RECORD DEED DESCRIPTIONS, I SURVEYED AND ADJUSTED THE PROPERTY LINES AS INDICATED ON THE MAP. THE SURVEY WAS CONDUCTED WITH A NIKON DTM-420 TOTAL STATION.

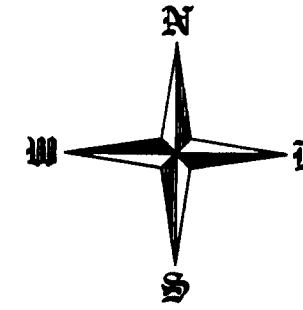

LEGEND

- SET 5/8" x 30" IRON ROD W/YELLOW PLASTIC CAP MARKED "HULL RS 901"
- FOUND 5/8" IRON ROD AS NOTED
- FOUND IRON MONUMENT AS NOTED
- BASIS OF BEARING PER C.S. 9715
- x CALCULATED POSITION
- I.R. IRON ROD
- TAX MAP: 35-4-20
- TAX LOT: 503 & 505
- SCALE: 1" = 100'
- DATED: 06/25/04
- () RECORD PER C.S. 9715
- [] RECORD PER C.S. 7124

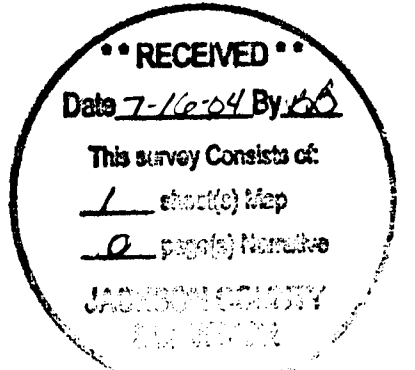

APPROVED BY THE DEPARTMENT OF PLANNING AND DEVELOPMENT (FILE NO. SUB2004-00008) THIS 12TH DAY OF July, 2004.

[Signature]
COUNTY PLANNER

| NUMBER | DIRECTION | DISTANCE |
|--------|---------------|----------|
| L1 | N 0°09'41" E | 49.95' |
| L2 | S 89°12'49" E | 25.00' |
| L3 | S 0°09'41" W | 24.96' |
| L4 | S 89°12'49" E | 25.00' |
| L5 | S 89°12'49" E | 75.01' |

SURVEYED FOR:
RUSSELL & DEBORAH HAS
93394 CATCHING CREEK
MYRTLE POINT, OR.

SURVEYED BY:
MAX H. HULL SURVEYING
231 N.W. "B" STREET
GRANTS PASS, OR.

REGISTERED
PROFESSIONAL
LAND SURVEYOR

OREGON
JULY 11, 1969
MAX H. HULL
901

RENEW: JUNE 30, 2005