

PROPERTY LINE ADJUSTMENT MAP OF SURVEY

Located in the northeast one-quarter, the northwest one-quarter, the southeast one-quarter and the southwest one-quarter of Section 22, Township 37 South, Range 2 West, Willamette Meridian, Jackson County, Oregon.

PREPARED FOR:
Dennis and Diane Sullivan
1985 Rossanley Drive
Medford, Oregon 97501

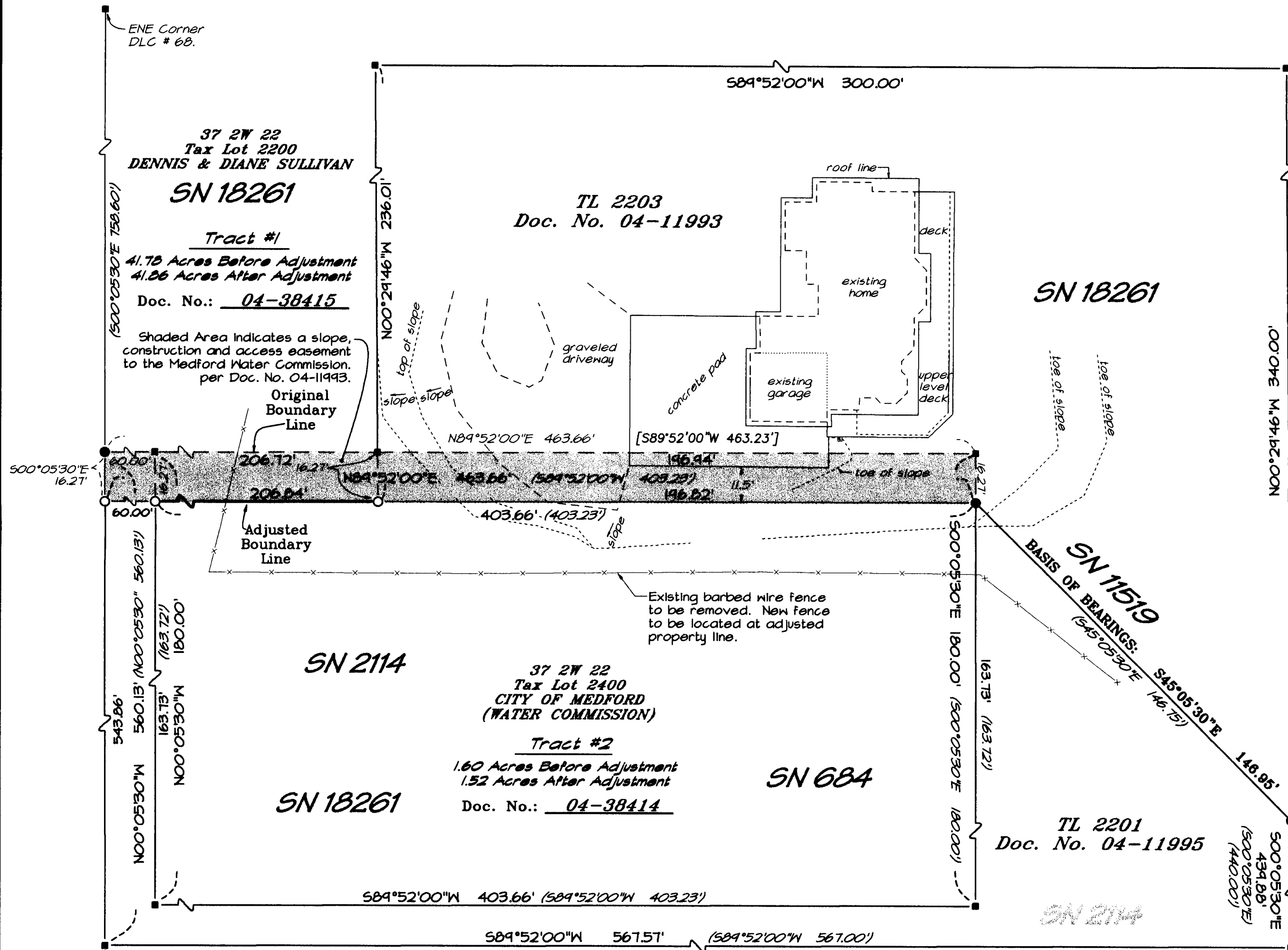

- LEGEND**
- Indicates a found 5/8-inch iron pin with yellow plastic cap marked "NEATHAMER LS 2675", refer to SN 18261.
 - Indicates a found 5/8-inch iron pin, refer to SN 2114.
 - Indicates a computed position.
 - SN Indicates a survey filed number in the office of the Jackson County Surveyor.
 - Doc. No. Indicates a document number pursuant to the Official Records of Jackson County, Oregon.
 - Vol. No. Indicates a document number pursuant to the Deed Records of Jackson County, Oregon.
 - () Indicates Record Information, as per SN 2114.
 - [] Indicates Record Information, as per SN 11519.
 - x— Indicates an existing fence line.

Approval:

Jackson County Planning Department
FILE NUMBER SUB2003-0080(PLA)
Dawn Sagger 7-12-04
Planner Date
Dawn Sagger

SCALE 1" = 30'

NARRATIVE TO COMPLY WITH O.R.S. 209.250

Purpose: Pursuant to Clients Instructions, perform a field survey, prepare and process a Property Line Adjustment application with Jackson County Oregon, monument the resultant boundary corners and file a Map of Survey.

Procedure: Utilizing a Nikon DTM-520 Total Station and a Ranger 200-R Data Collector with TDS software, all found monuments, as depicted hereon, were tied in a closed loop traverse.

Based on said traverse and ties, Surveys Numbered 684, 2114, 2146, 11519 and 18261 all on file at the Jackson County Surveyor's Office; Instrument Number 91-12370, 04-11993, 04-11994, 04-11995, 04-38414 and 04-38415 of the Official Records of Jackson County, Oregon and the approved Property Line Adjustment application, the resultant boundaries were monumented as depicted hereon.

** RECEIVED **
DATE 6-24-04 BY *VB*
This survey consists of:
1 sheet(s) Map
0 page(s) Narrative
JACKSON COUNTY SURVEYOR

REGISTERED PROFESSIONAL LAND SURVEYOR
Robert V. Neathamer
OREGON JULY 19, 1994
ROBERT V. NEATHAMER 2675
Renewal Date 12/31/04

PREPARED BY: Neathamer Surveying, Inc.
100 East Main Street
P.O. Box 1584
Medford, Oregon 97501-0120
Phone (541) 732-2869
FAX (541) 732-1382

PROJECT NUMBER: 01018 DATE: July 7, 2004