

MAP

SHOWING A SURVEY OF TAX LOTS: 4900 AND 5100 OF MAP: 36-4W-15-CB LOCATED IN THE N.W. 1/4 OF THE S.W. 1/4 OF SEC. 15, T., 36 S., R. 4 W., W.M., JACKSON CO., OR.

SURVEYED FOR: CARLING OF AMERICA LTD. c/o DANIEL CHARBONNEAU 612 NW. 5th. STREET GRANTS PASS, OREGON

SURVEYED BY: MAX H. HULL SURVEYING 231 NW. "B" STREET GRANTS PASS, OREGON

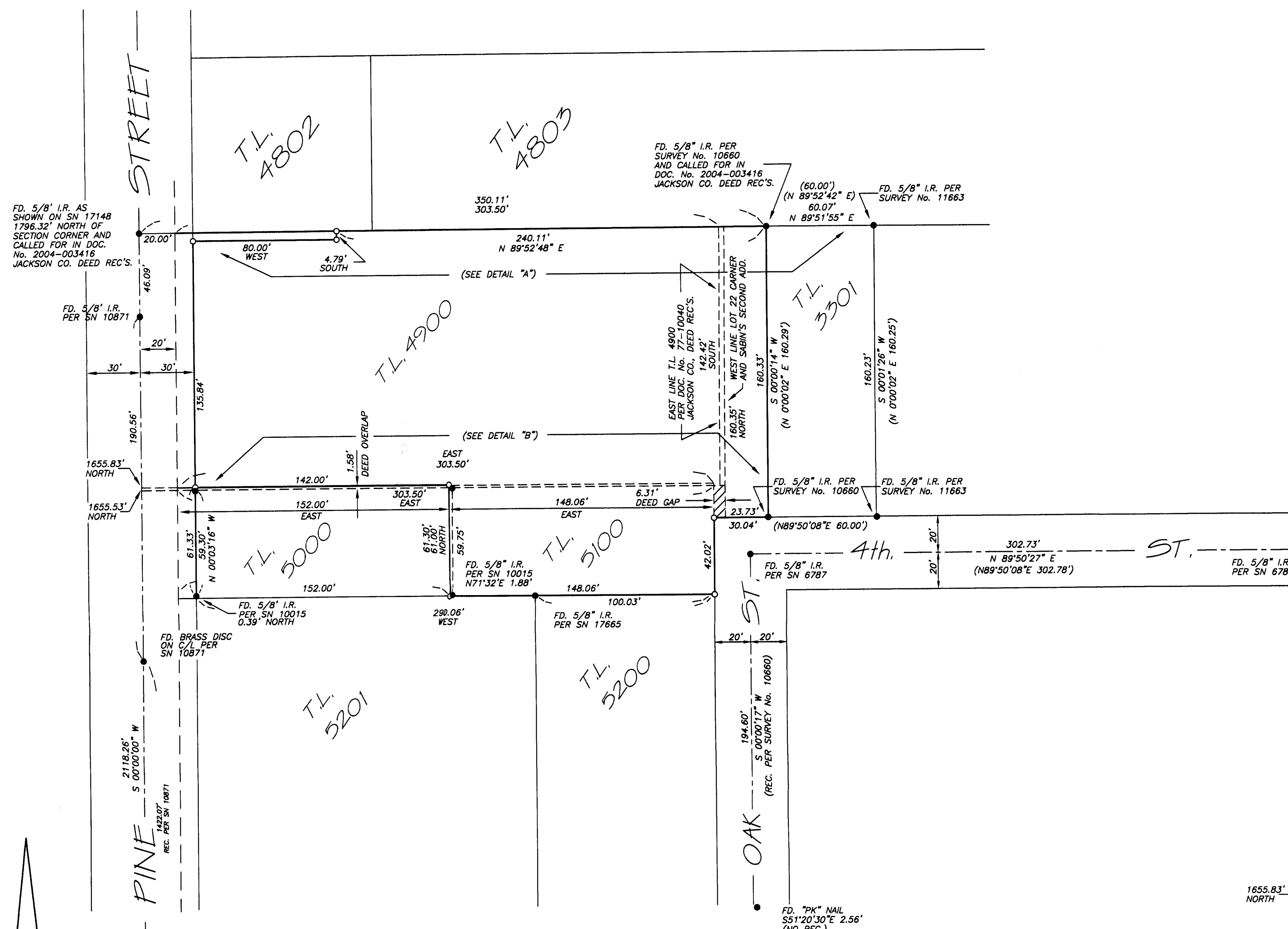

NARRATIVE

THE PURPOSE OF THIS SURVEY IS TO SURVEY AND MONUMENT THE BOUNDARIES OF THAT PROPERTY DESCRIBED IN DOCUMENT NO. 2004-003416 OF THE JACKSON COUNTY DEED RECORDS; THENCE USING SAID DEED AND MONUMENTS AS SHOWN FOUND ON THE MAP, I SURVEYED AND MONUMENTED THE PROPERTY AS INDICATED. THE SURVEY WAS CONDUCTED WITH A NIKON DTM-420 TOTAL STATION. THERE ARE SEVERAL DEED OVERLAPS AND GAPS ON THIS PROPERTY. I HELD EXISTING MONUMENTS, EXCEPT FOR THOSE SET PER SN 10015, AND HONORED THE ADJOINING DEEDS TO FIND RESOLUTION TO THE CONFLICTS.

LEGEND

- SET 5/8" X 30" IRON ROD WITH YELLOW PLASTIC CAP MARKED "HULL RS 901"
FOUND 5/8" IRON ROD UNLESS OTHERWISE NOTED
RECORD PER SN 11663
DEED GAP
MAP: 36-4W-15-CB
TAX LOTS: 4900 & 5100
BASIS OF BEARING PER SN 11173
SCALE: 1" = 40'
DATE: MAY 26, 2004

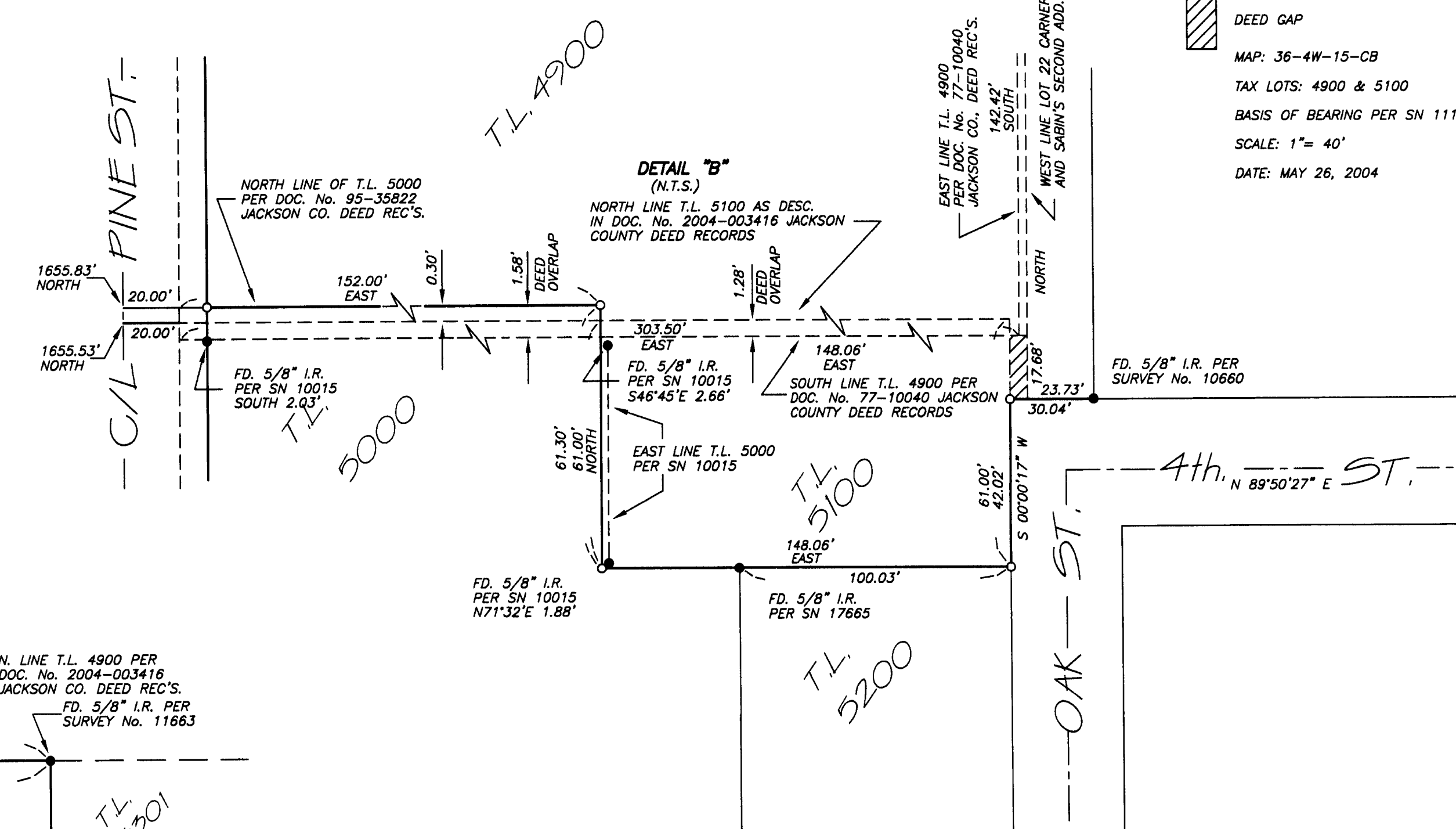

SECTION COR. NOT VISITED

DETAIL 'A' (N.T.S.)

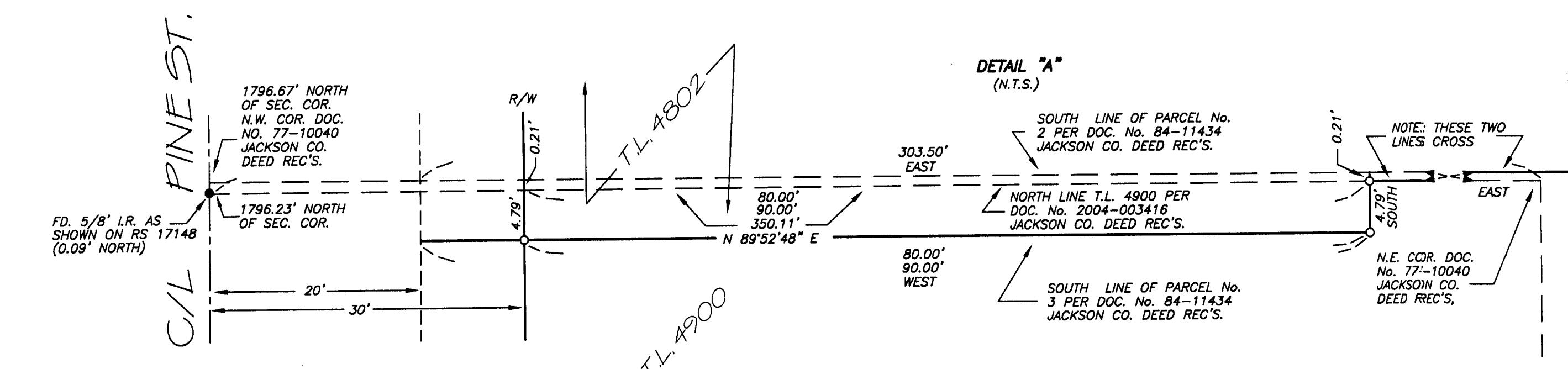

RECEIVED
Date 7-9-04 By [Signature]
This survey consists of:
1 sheet(s) Map
2 page(s) Narrative
JACKSON COUNTY SURVEYOR

REGISTERED PROFESSIONAL LAND SURVEYOR
MAX H. HULL
OREGON JULY 11, 1969
RENEW: JUNE 30, 2005