

MAP OF SURVEY
PROPERTY LINE ADJUSTMENT
LOCATED IN

Northwest One-Quarter Section 34, Township 38 South, Range 1 West
Willamette Meridian, Jackson County, Oregon

For
Jeff and Linda Olson
7685 Adams Road
Talent, OR. 97540

Approval: *Wagon J. Olson* Date 1/20 2004
Jackson County Planning Department,
File No. SUB2003-00013 PLA.

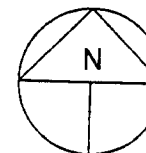

Scale 1" = 60'
Basis of Bearings - SN 11135
Date of Survey - January 6, 2004

Survey Narrative to comply with ORS 209.250

Purpose: to survey and monument the Lot Line Adjustment of Tax Lots 38 1W 34 701 and 706 Per approval of the Jackson County Planning Dept.

Procedure: Recovered S.W. Corner DLC No 66 and N.W. Corner DLC 67, held bearing of this line per SN 11135, surveyed properties described within Deeds provided by Title Company and client.

Work performed using a Nikon DTM 420 Electronic Total Station and related equipment.

- Set 5/8-inch diameter by 24-inch long Iron pin with plastic cap marked: "CENTER + LS 1071".
- Found 5/8-inch diameter iron pin set LS 638 SN 11135.
- ⊙ Found DLC Monument as noted.
- SN Filed Survey reference number
- () Deed Record Data

****RECEIVED****
Date 7/04/04 By eee
This Survey Consists of:
1 sheet(s) Map
0 page(s) Narrative
JACKSON COUNTY
SURVEYOR

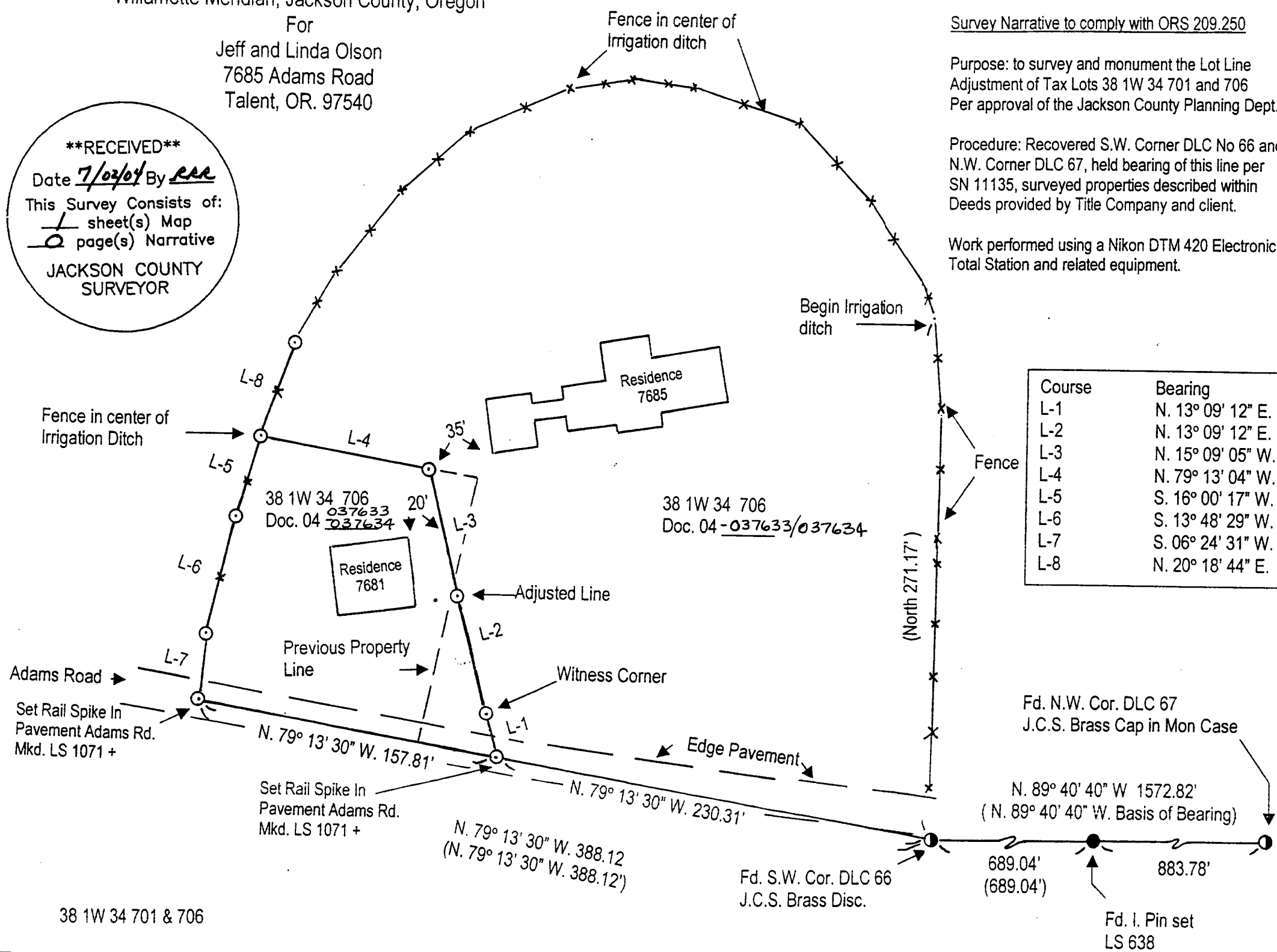

Course	Bearing	Distance
L-1	N. 13° 09' 12" E.	25.00'
L-2	N. 13° 09' 12" E.	58.71'
L-3	N. 15° 09' 05" W.	70.66'
L-4	N. 79° 13' 04" W.	88.36'
L-5	S. 16° 00' 17" W.	43.23'
L-6	S. 13° 48' 29" W.	62.50'
L-7	S. 06° 24' 31" W.	34.71'
L-8	N. 20° 18' 44" E.	52.74'

REGISTERED
PROFESSIONAL
LAND SURVEYOR
Harold L. Center
OREGON
JULY 30, 1976
HAROLD L. CENTER
1071
Renewal 12/31/05

SURVEYOR
HAROLD L. CENTER
2604 David Lane
Medford, OR 97504
Phone 541-535-6108
Oregon Certificate No. 1071
Certificate Renewal Date: 12/31/05

38 1W 34 701 & 706