

Property Line Adjustment

Approved by the Jackson County Department of Planning and Development (File No. SUB2004-00034 PLA)
By: Sandy Mathewson Date: 6-17-04

SURVEY FOR:

Sage Development LLC
Devian Aguirre, Member
2304 Ashland St., Suite C-446
Ashland, OR. 97520

LOCATION:

S.E. 1/4 of Section 14, and
the East-Half of Section 23
T.39S.,R.1E., W.M.,
Jackson County, Oregon

SURVEY BY:

Kaiser Surveying
19440 Highway 62
Eagle Point, OR. 97524

DATE:

June 2, 2004

LEGEND

- o = Found 5/8" Rebar with Plastic Cap - S.N. 18259
- ⊗ = Found 5/8" Rebar S.N. 16349
- △ = Found 5/8" Rebar with Alum. Cap - S.N. 5048
- = Found 5/8" Rebar with Alum. Cap - S.N. 5391
- ∅ = Found 1/2" Rebar S.N. 2945
- = Set 5/8" x 24" Rebar with Plastic Cap marked "KAISER RLS 803"
- S.N. = Filed Survey Number County Surveyors Office
- () = Record/S.N. 5048

REGISTERED PROFESSIONAL LAND SURVEYOR

G.D.K.

OREGON
JULY 16, 1967
GARY D. KAISER
No. 803
EXP. 6-30-05

** RECEIVED **
Date 6-24-04 By [Signature]
This survey consists of:
1 sheet(s) Map
0 page(s) Narrative
JACKSON COUNTY SURVEYOR

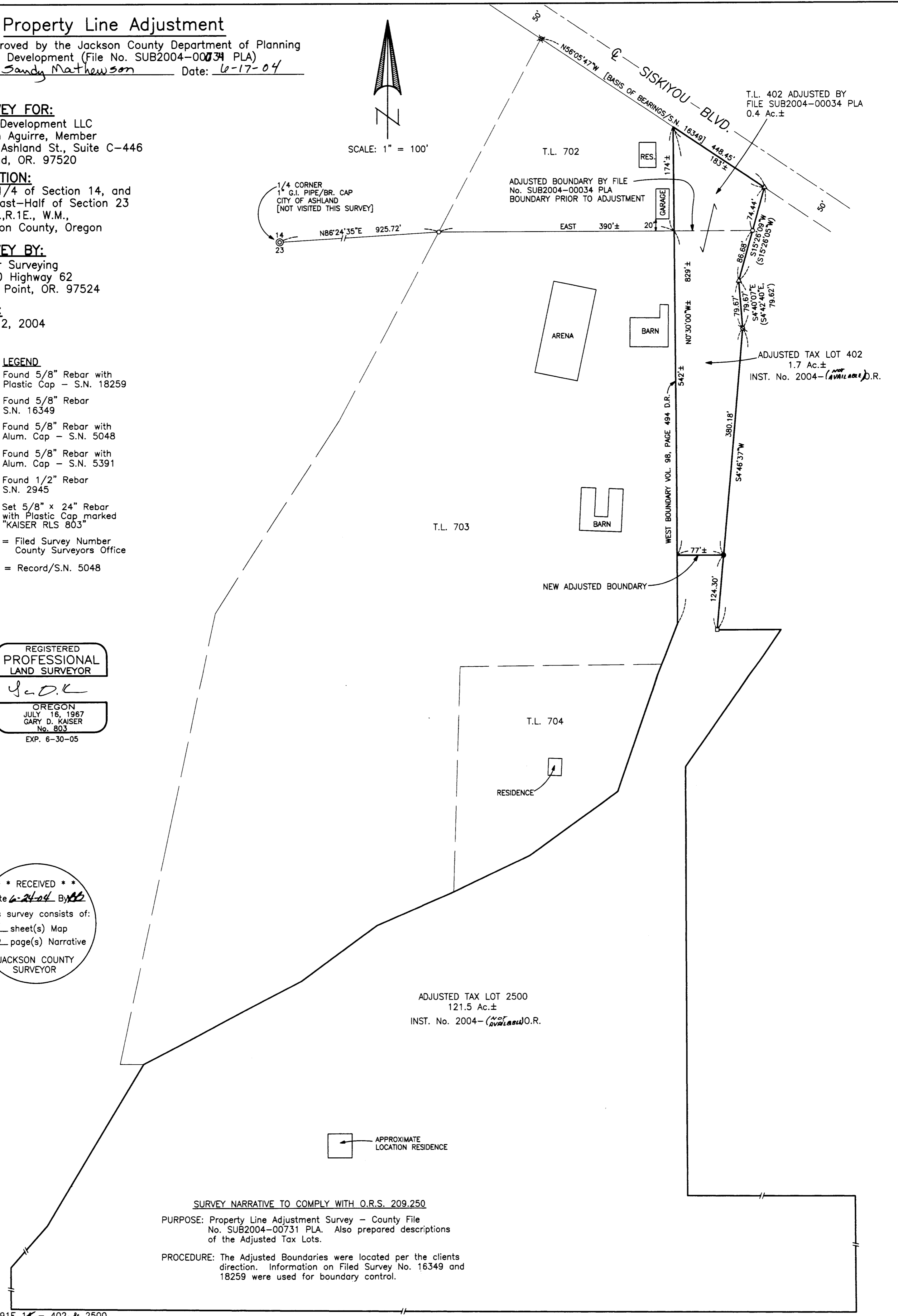
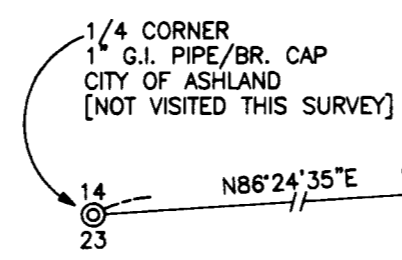
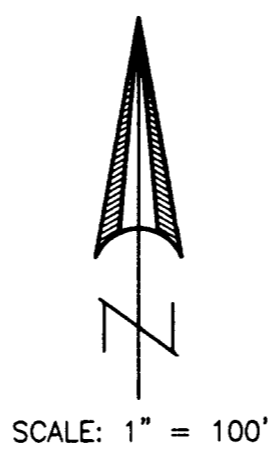

ADJUSTED TAX LOT 2500
121.5 Ac.±
INST. No. 2004-~~(NOT AVAILABLE)~~O.R.



SURVEY NARRATIVE TO COMPLY WITH O.R.S. 209.250
PURPOSE: Property Line Adjustment Survey - County File No. SUB2004-00731 PLA. Also prepared descriptions of the Adjusted Tax Lots.
PROCEDURE: The Adjusted Boundaries were located per the clients direction. Information on Filed Survey No. 16349 and 18259 were used for boundary control.