

MAP OF SURVEY

LOCATED IN:
 THE S.E. 1/4 OF SECTION 29, T.37S., R.1W., W.M.,
 CITY OF MEDFORD, JACKSON COUNTY, OREGON
 FOR:
 HELEN C. HOFFBUHR
 219 N. OAKDALE AVENUE
 MEDFORD, OREGON 97501

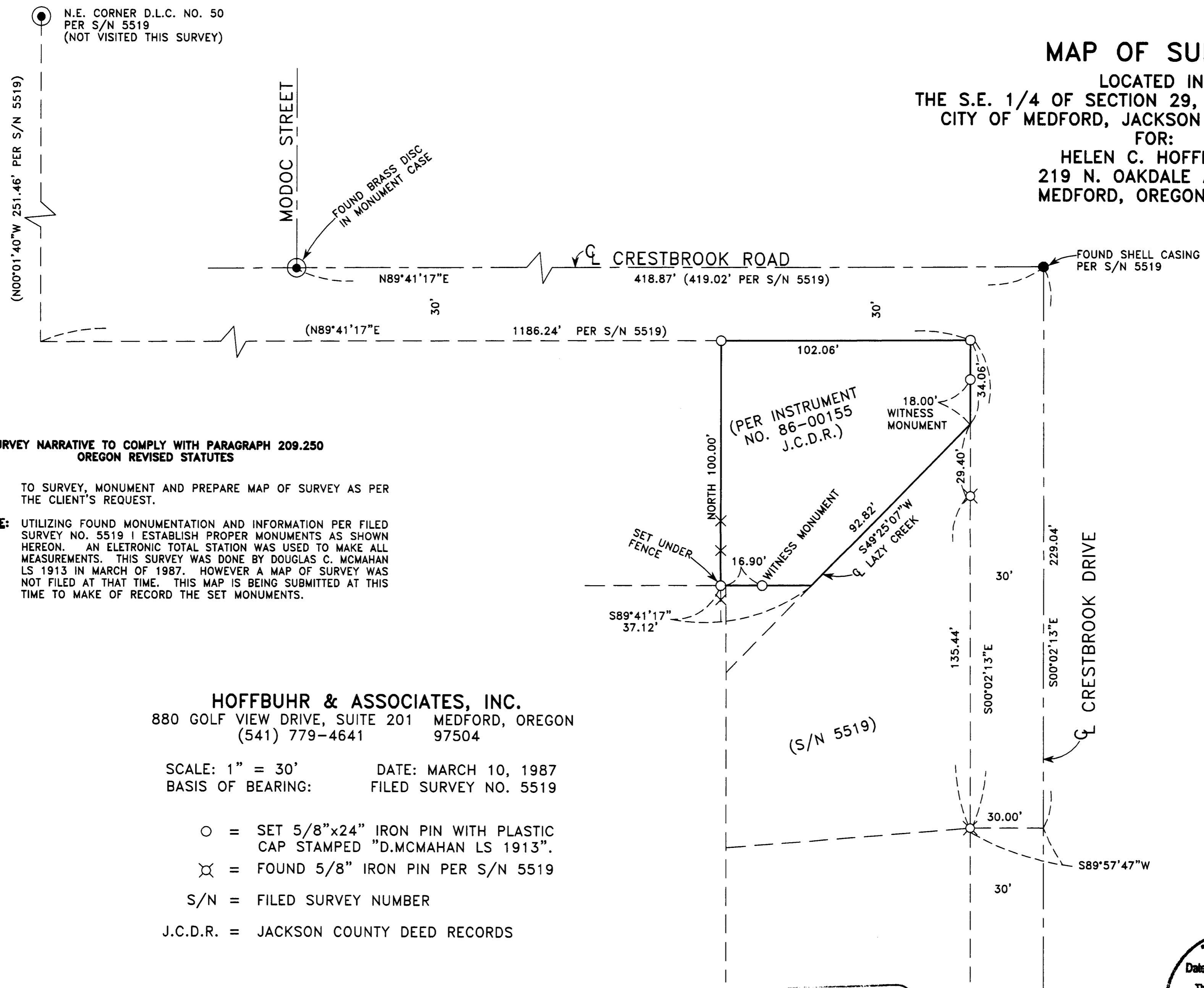

**SURVEY NARRATIVE TO COMPLY WITH PARAGRAPH 209.250
 OREGON REVISED STATUTES**

PURPOSE: TO SURVEY, MONUMENT AND PREPARE MAP OF SURVEY AS PER THE CLIENT'S REQUEST.

PROCEDURE: UTILIZING FOUND MONUMENTATION AND INFORMATION PER FILED SURVEY NO. 5519 I ESTABLISH PROPER MONUMENTS AS SHOWN HEREON. AN ELETRONIC TOTAL STATION WAS USED TO MAKE ALL MEASUREMENTS. THIS SURVEY WAS DONE BY DOUGLAS C. MCMAHAN LS 1913 IN MARCH OF 1987. HOWEVER A MAP OF SURVEY WAS NOT FILED AT THAT TIME. THIS MAP IS BEING SUBMITTED AT THIS TIME TO MAKE OF RECORD THE SET MONUMENTS.

HOFFBUHR & ASSOCIATES, INC.
 880 GOLF VIEW DRIVE, SUITE 201 MEDFORD, OREGON
 (541) 779-4641 97504

SCALE: 1" = 30' DATE: MARCH 10, 1987
 BASIS OF BEARING: FILED SURVEY NO. 5519

- = SET 5/8"x24" IRON PIN WITH PLASTIC CAP STAMPED "D.MCMAHAN LS 1913".
- ⊗ = FOUND 5/8" IRON PIN PER S/N 5519
- S/N = FILED SURVEY NUMBER
- J.C.D.R. = JACKSON COUNTY DEED RECORDS

REGISTERED
 PROFESSIONAL
 LAND SURVEYOR
Darrell L. Huck
 OREGON
 FEBRUARY 4, 1983
 DARRELL L. HUCK
 2023

•• RECEIVED ••
 Date 6-28-04 By AB
 This survey consists of:
1 sheet(s) Map
0 page(s) Narrative
 JACKSON COUNTY
 SURVEYOR