

Survey For  
 BRUCE BAUER  
 Located in Block 4, EARHART PARK SUBDIVISION  
 Medford, Oregon  
 By: Mark E. Boyden  
 Dec., 1961

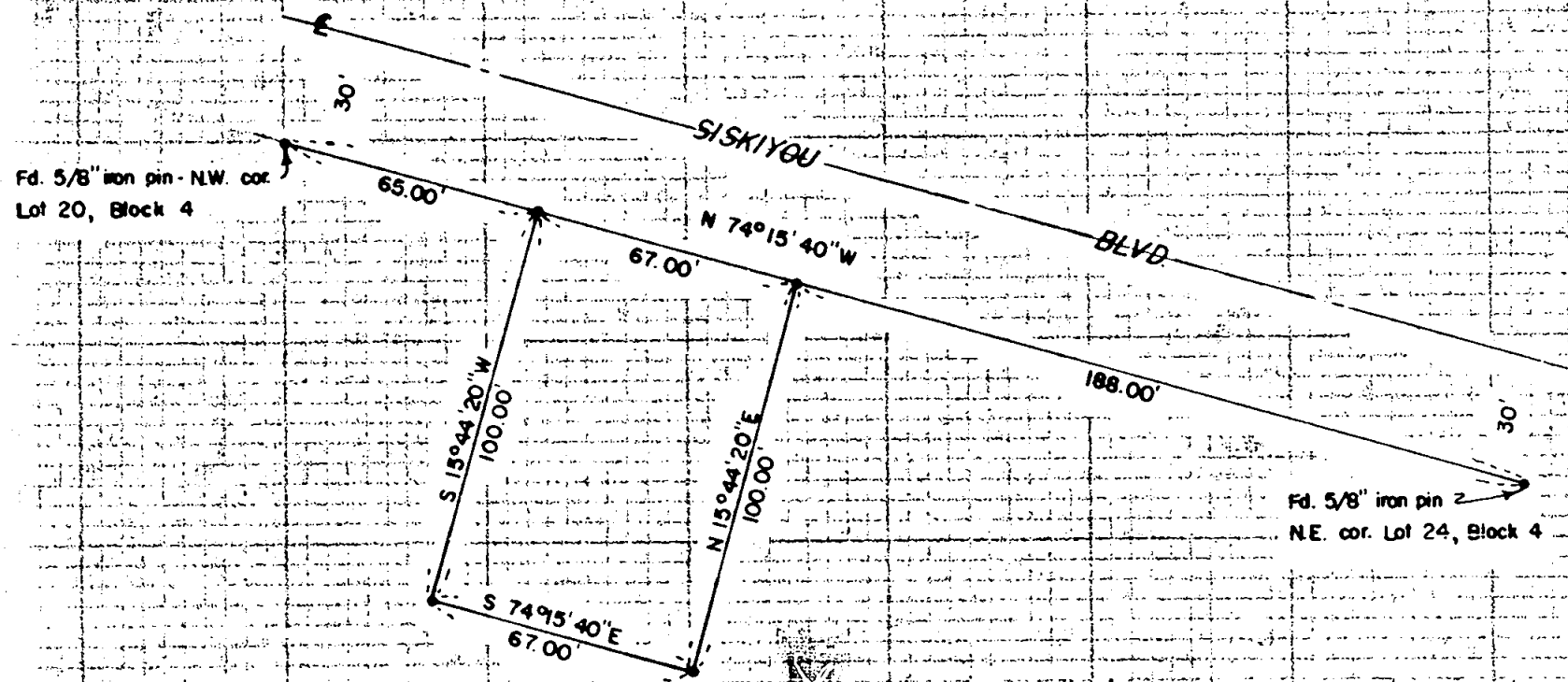
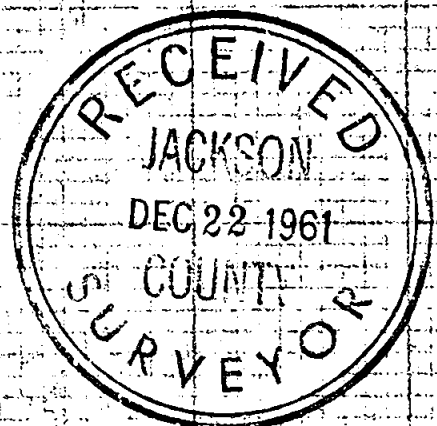

REGISTERED  
 OREGON  
 LAND SURVEYOR

*Mark E. Boyden*  
 NOVEMBER 9, 1951  
 MARK E. BOYDEN  
 281

SCALE: 1" = 50'  
 • Set 5/8" iron pin

Survey No. 1832

SURVEY NARRATIVE TO COMPLY WITH O.R.S. 209.250

FOR: Bruce Bauer  
765 South Riverside Avenue  
Medford, Oregon

PURPOSE: To monument the outside boundaries of Lot 21 and the  
Westerly 2.00 feet to Lot 22, Block 4 of EARHART PARK  
SUBDIVISION, Medford, Oregon.

PROCEDURE:

Found original lot pins on the Southwesterly boundary of  
Siskiyou Boulevard as shown. In that the pins along the Southerly  
boundary of said lots had been disturbed, the new corners were  
set at right angles to the said boundary of Siskiyou Boulevard,  
and plat distance therefrom.

Set 5/8" iron pins at all corners as shown.

December 1961

