

MAP OF SURVEY

LOCATED IN:
IN THE S.W. 1/4 AND S.E. 1/4 OF SECTION 3,
T.37S., R.2W., W.M., JACKSON COUNTY, OREGON

FOR:
TOM MALOT CONSTRUCTION COMPANY
650 E. PINE STREET
CENTRAL POINT, OREGON 97502

**SURVEY NARRATIVE TO COMPLY WITH PARAGRAPH 209.250
OREGON REVISED STATUTES**

PURPOSE: TO SURVEY, MONUMENT AND PREPARE MAP OF SURVEY
AS PER CLIENT'S REQUEST.

PROCEDURE: UTILIZING FOUND MONUMENTATION AND INFORMATION PER
FILED SURVEYS NO. 551, 719, 2654, 4427, 4739 AND
PLAT OF PARKVIEW ESTATES FOR CONTROL, I ESTABLISH
PROPER MONUMENTS AS SHOWN HEREON. LEICA GPS UNITS
AND AN ELECTRONIC TOTAL STATION WERE USED TO MAKE ALL
MEASUREMENTS. CLIENT GAVE INSTRUCTIONS FOR LOCATION OF
THE PROPOSED PROPERTY LINE ADJUSTMENTS. THIS PROJECT WAS
PUT ON HOLD FOR SEVERAL YEARS AND THEN ANOTHER
SURVEYOR WAS HIRED. THIS SURVEY WAS DONE BY DOUGLAS C.
MCMAHAN, L.S. 1913 IN MARCH OF 1995 AND A MAP OF SURVEY
WAS NOT FILED AT THAT TIME. THIS MAP IS BEING SUBMITTED
FOR FILING TO MAKE OF RECORD THE SET MONUMENTS.

HOFFBUHR & ASSOCIATES, INC.
880 GOLF VIEW DRIVE, SUITE 201 MEDFORD, OREGON
(541) 779-4641 97504

SCALE: 1' = 200' DATE: MARCH 10, 1995
BASIS OF BEARING: FILED S/N 2657

- = Set 5/8"x24" rebar with plastic cap stamped "D.MCMAHAN LS 1913".
- = Found monuments as indicated hereon
- ⊙ = Found brass cap monument as shown hereon
- S/N = Filed survey number
- J.C.D.R. = Jackson County Deed Records

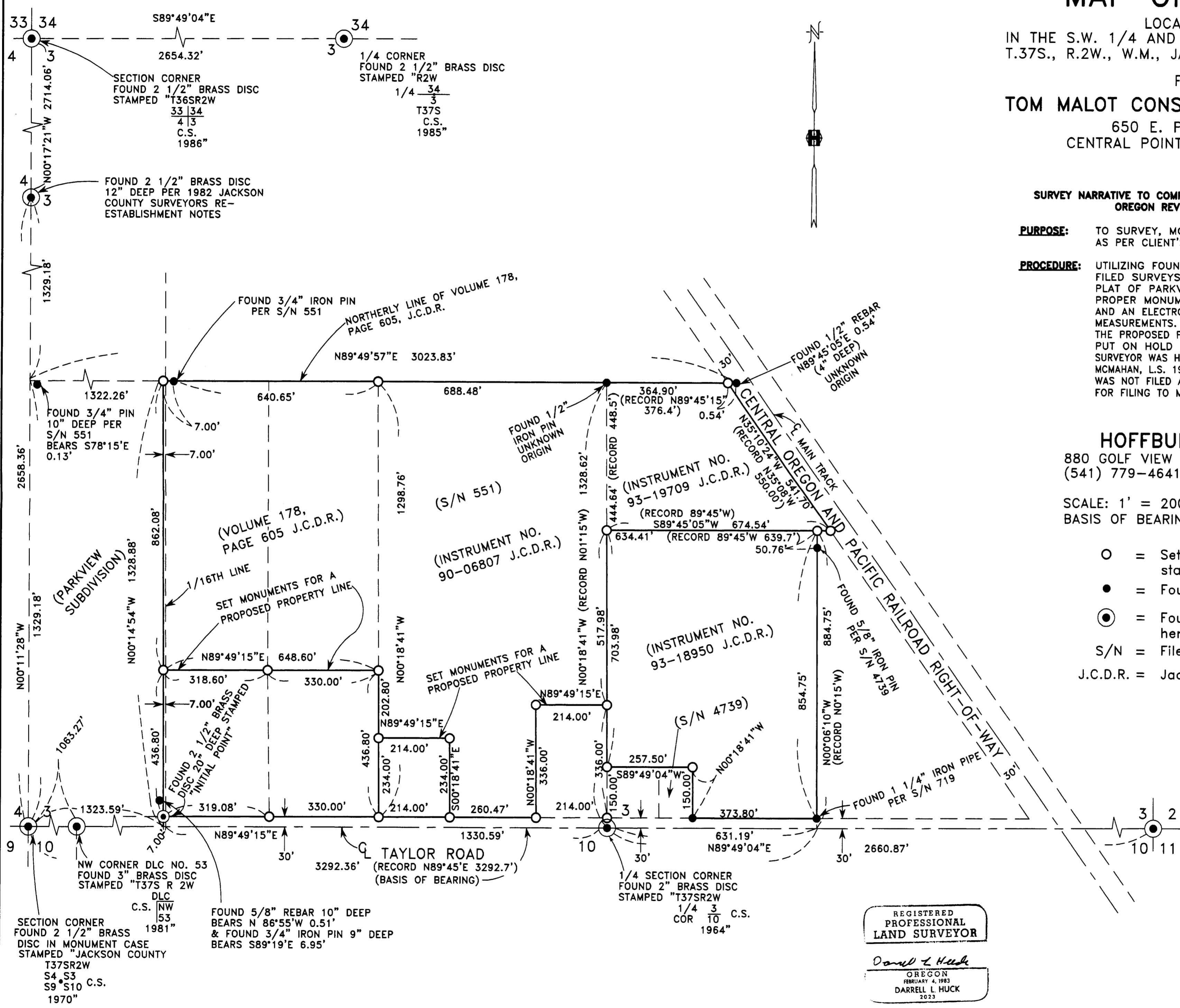

SECTION CORNER
FOUND BRASS DISC
STAMPED "T37SR2W
3 2
10 11
C.S.
1986"

RECEIVED
Date: 29.04.95
This survey consists of:
1 sheet(s) Map
2 page(s) Narrative
**JACKSON COUNTY
SURVEYOR**

REGISTERED
PROFESSIONAL
LAND SURVEYOR
Darrell L. Huck
OREGON
FEBRUARY 4, 1983
DARRELL L. HUCK
2023

RENEWS 6/30/05