

# MAP OF SURVEY

LOCATED IN:  
 THE S.W. 1/4 OF SECTION 27 AND THE N.W. 1/4  
 OF SECTION 34, T.37S., R.1W., W.M.  
 JACKSON COUNTY, OREGON

FOR:  
**U.S. SPRINT COMMUNICATIONS COMPANY**  
 9300 METCALF, SUITE 842  
 OVERLAND PARKS, KANSAS 66212

SW CORNER DLC NO. 58  
 FOUND BRASS DISC  
 PER JACKSON COUNTY SURVEYOR  
 RE-ESTABLISHMENT RECORDS



(NORTH PHOENIX ROAD)

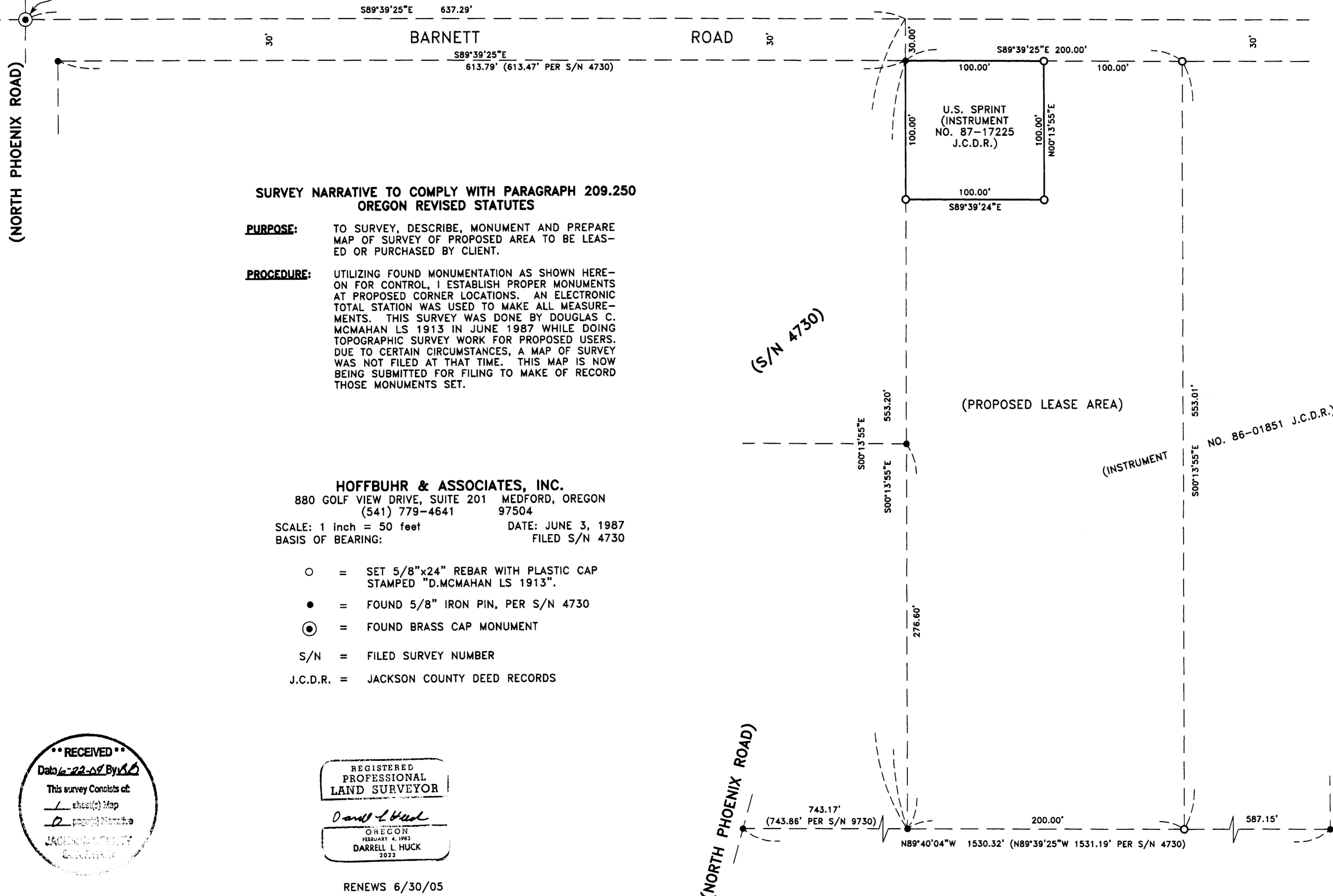

**SURVEY NARRATIVE TO COMPLY WITH PARAGRAPH 209.250  
 OREGON REVISED STATUTES**

**PURPOSE:** TO SURVEY, DESCRIBE, MONUMENT AND PREPARE MAP OF SURVEY OF PROPOSED AREA TO BE LEASED OR PURCHASED BY CLIENT.

**PROCEDURE:** UTILIZING FOUND MONUMENTATION AS SHOWN HEREON FOR CONTROL, I ESTABLISH PROPER MONUMENTS AT PROPOSED CORNER LOCATIONS. AN ELECTRONIC TOTAL STATION WAS USED TO MAKE ALL MEASUREMENTS. THIS SURVEY WAS DONE BY DOUGLAS C. MCMAHAN LS 1913 IN JUNE 1987 WHILE DOING TOPOGRAPHIC SURVEY WORK FOR PROPOSED USERS. DUE TO CERTAIN CIRCUMSTANCES, A MAP OF SURVEY WAS NOT FILED AT THAT TIME. THIS MAP IS NOW BEING SUBMITTED FOR FILING TO MAKE OF RECORD THOSE MONUMENTS SET.

**HOFFBUHR & ASSOCIATES, INC.**

880 GOLF VIEW DRIVE, SUITE 201 MEDFORD, OREGON  
 (541) 779-4641 97504

SCALE: 1 inch = 50 feet DATE: JUNE 3, 1987  
 BASIS OF BEARING: FILED S/N 4730

- = SET 5/8"x24" REBAR WITH PLASTIC CAP STAMPED "D.MCMAHAN LS 1913".
- = FOUND 5/8" IRON PIN, PER S/N 4730
- ⊙ = FOUND BRASS CAP MONUMENT

S/N = FILED SURVEY NUMBER

J.C.D.R. = JACKSON COUNTY DEED RECORDS

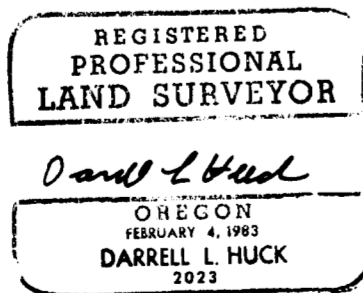
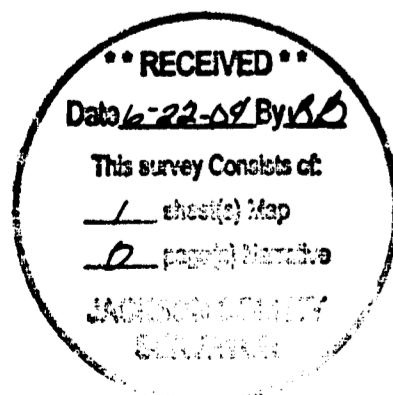

RENEWS 6/30/05

(NORTH PHOENIX ROAD)