

MAP OF SURVEY

LOCATED IN:
BLOCK 6, ORIGINAL TOWN OF JACKSONVILLE
THE N.W. 1/4 OF SECTION 32, T.37S., R.2W., W.M.
JACKSON COUNTY, OREGON

FOR:
HOWARD WELLS
1524 OLEANDER ST.
MEDFORD, OREGON 97501

**SURVEY NARRATIVE TO COMPLY WITH PARAGRAPH 209.250
OREGON REVISED STATUTES**

PURPOSE: TO RESURVEY THE BOUNDARY LINES ESTABLISHED PER S/N 2836
AS PER CLEINT'S REQUEST.

PROCEDURE: THE PROPERTY LINE NOW BEING SURVEYED WAS PREVIOUSLY
SURVEYED AND MONUMENTED BY SURVEYOR RAY W. BERGMANN
PER FILED SURVEY NO. 2836. UTILIZING AN ELECTRONIC KERN
INSTRUMENT, A CONTROL TRAVERS WAS RUN TYING MONUMENTS
FOUND FROM MR. BERGMANN'S SURVEY. THE LOCATION OF THE
FOUND MONUMENTS AGREED CLOSELY WITH THE SURVEY
OF RECORD. USING SURVEY NO. 2836 FOR CONTROL, MONUMENTS
WERE SET AS SHOWN.
THIS SURVEY WAS DONE BY DOUGLAS C. MCMAHAN, L.S. 1913,
IN SEPTEMBER OF 1990. DUE TO CERTAIN CIRCUMSTANCE, A MAP
OF SURVEY WAS NOT FILED AT THAT TIME. THIS MAP IS NOW BEING
SUBMITTED FOR FILING TO MAKE OF RECORD THOSE MONUMENTS
SET.

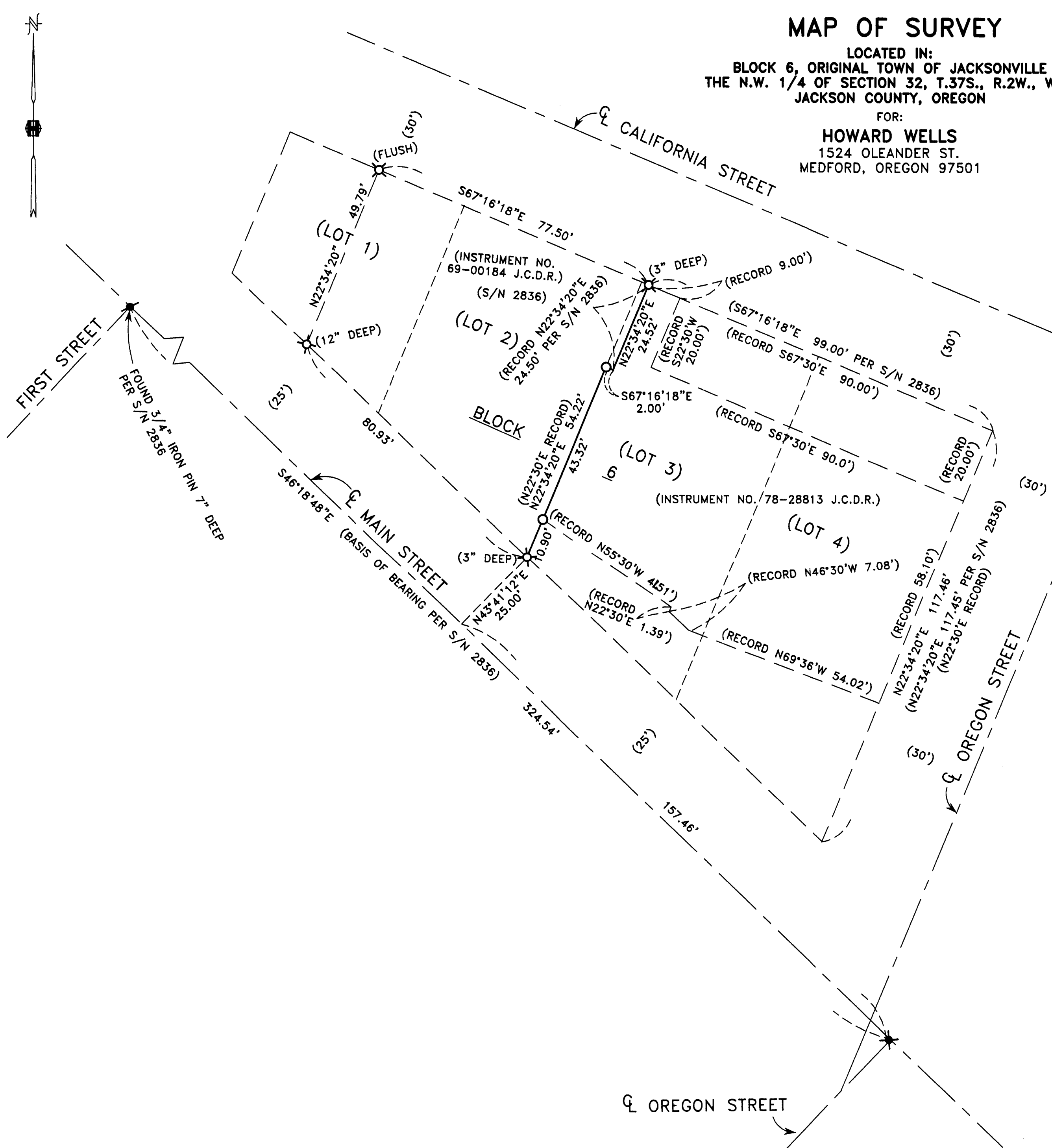

HOFFBUHR & ASSOCIATES, INC.

880 GOLF VIEW DRIVE, SUITE 201 MEDFORD, OREGON
(541)779-4641 97504

SCALE: 1" = 20' DATE: September 6, 1990
BASIS OF BEARING: FILED SURVEY NO. 2836

- = SET 5/8"x24" IRON PIN WITH PLASTIC CAP STAMPED "D.MCMAHAN LS 1913".
- ⊗ = FOUND 1 1/4" IRON PIPE PER S/N 2836.
- ⊗ = FOUND RAILROAD SPIKE 2" DEEP PER S/N 2836
- S/N = FILED SURVEY NUMBER
- J.C.D.R. = JACKSON COUNTY DEED RECORDS

REGISTERED
PROFESSIONAL
LAND SURVEYOR

Darrell L. Huck
OREGON
FEBRUARY 4, 1983
DARRELL L. HUCK
2023

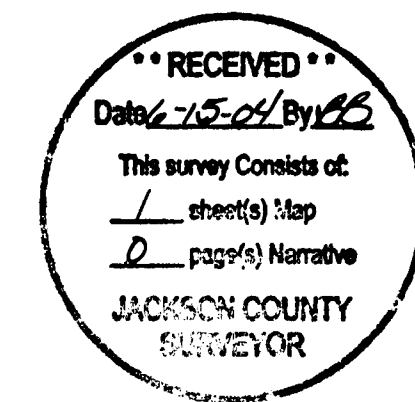

RENEWS 6/30/05

(88079wells1.dwg)
SHEET 1 OF 1