

**SURVEY FOR:**  
 Lael Prock  
 7304 Island Crest Way  
 Mercer Island, WA. 98040

**SURVEY BY:**  
 Kaiser Surveying  
 19440 Highway 62  
 Eagle Point, OR. 97524

**LOCATION:**  
 N.W. 1/4 of Section 3,  
 T.34S., R.1E., W.M.,  
 Jackson County, Oregon

**DATE:**  
 June 8, 2004

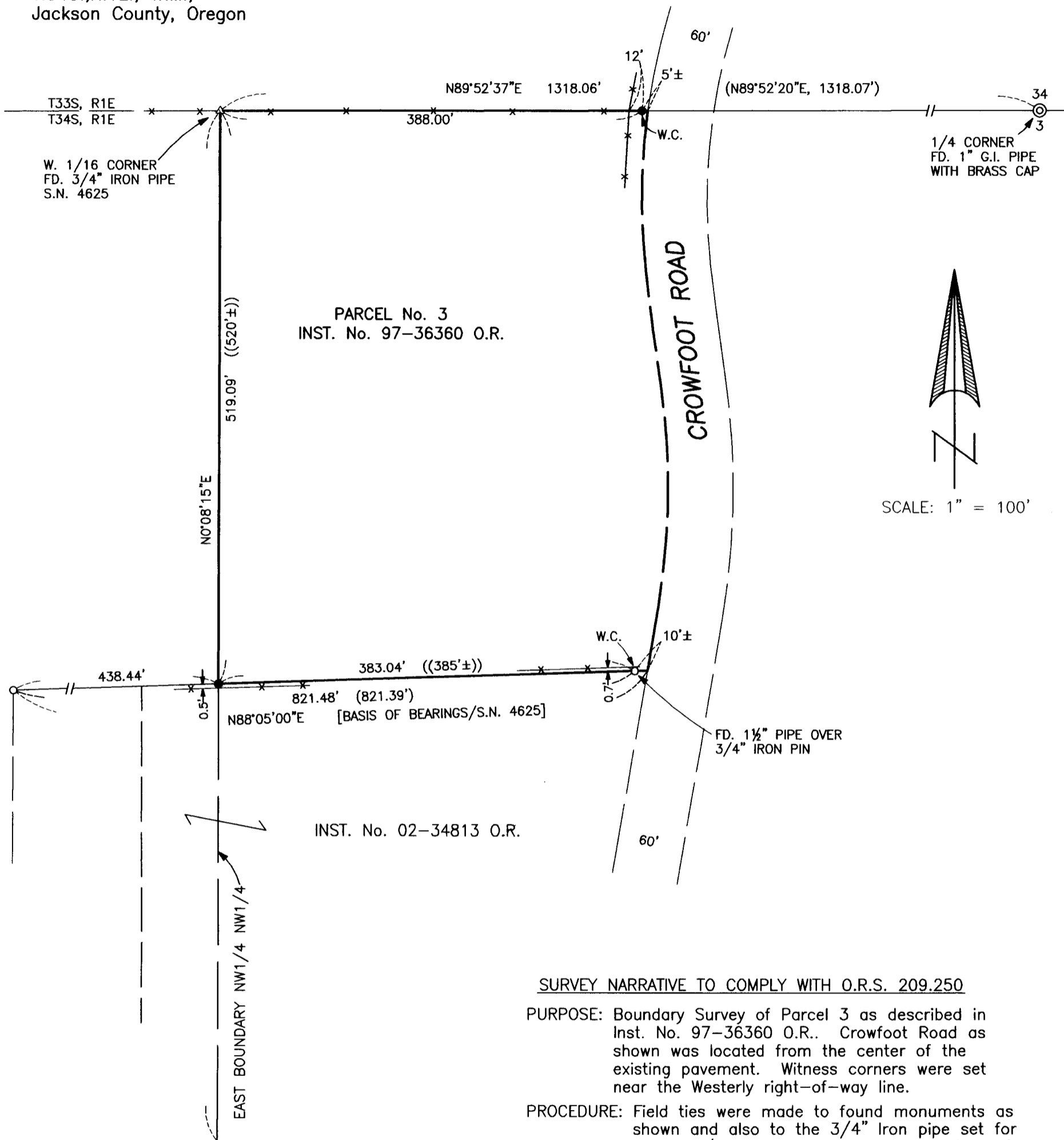

PARCEL No. 3  
 INST. No. 97-36360 O.R.

INST. No. 02-34813 O.R.

SURVEY NARRATIVE TO COMPLY WITH O.R.S. 209.250

**PURPOSE:** Boundary Survey of Parcel 3 as described in Inst. No. 97-36360 O.R.. Crowfoot Road as shown was located from the center of the existing pavement. Witness corners were set near the Westerly right-of-way line.

**PROCEDURE:** Field ties were made to found monuments as shown and also to the 3/4" Iron pipe set for the N. 1/16 corner on the West boundary of Section 3 on Filed Survey No. 4625. With this information and along with information on Filed Survey Nos. 4625, 7244 and 14118 a calculated location was computed for the East boundary of the N.W.1/4 N.W.1/4 Section 3.

LEGEND

- o = Found 3/4" Iron Pin  
S.N. 4625
- = Set 5/8" x 24" Rebar  
with Plastic Cap marked  
"KAISER RLS 803"
- S.N. = Filed Survey Number  
County Surveyors Office
- W.C. = Witness Corner
- ( ) = Record/S.N. 4625
- (( )) = Record/Inst. No. 97-36360 O.R.
- x-x- = Fence

REGISTERED  
 PROFESSIONAL  
 LAND SURVEYOR

*Lael Prock*

OREGON  
 JULY 16, 1967  
 GARY D. KAISER  
 No. 803

EXP. 6-30-05

\* \* RECEIVED \* \*

Date 6-9-04 By AB

This survey consists of:  
1 sheet(s) Map  
0 page(s) Narrative

JACKSON COUNTY  
 SURVEYOR