

CURVE TABLE					
CURVE	DELTA	RADIUS	LENGTH	CHORD DIRECTION	CHORD
C1	60°00'00"	40.00	41.89	S59°48'10"E	40.00
C2	30°02'06"	180.00	94.36	S14°47'07"E	93.28

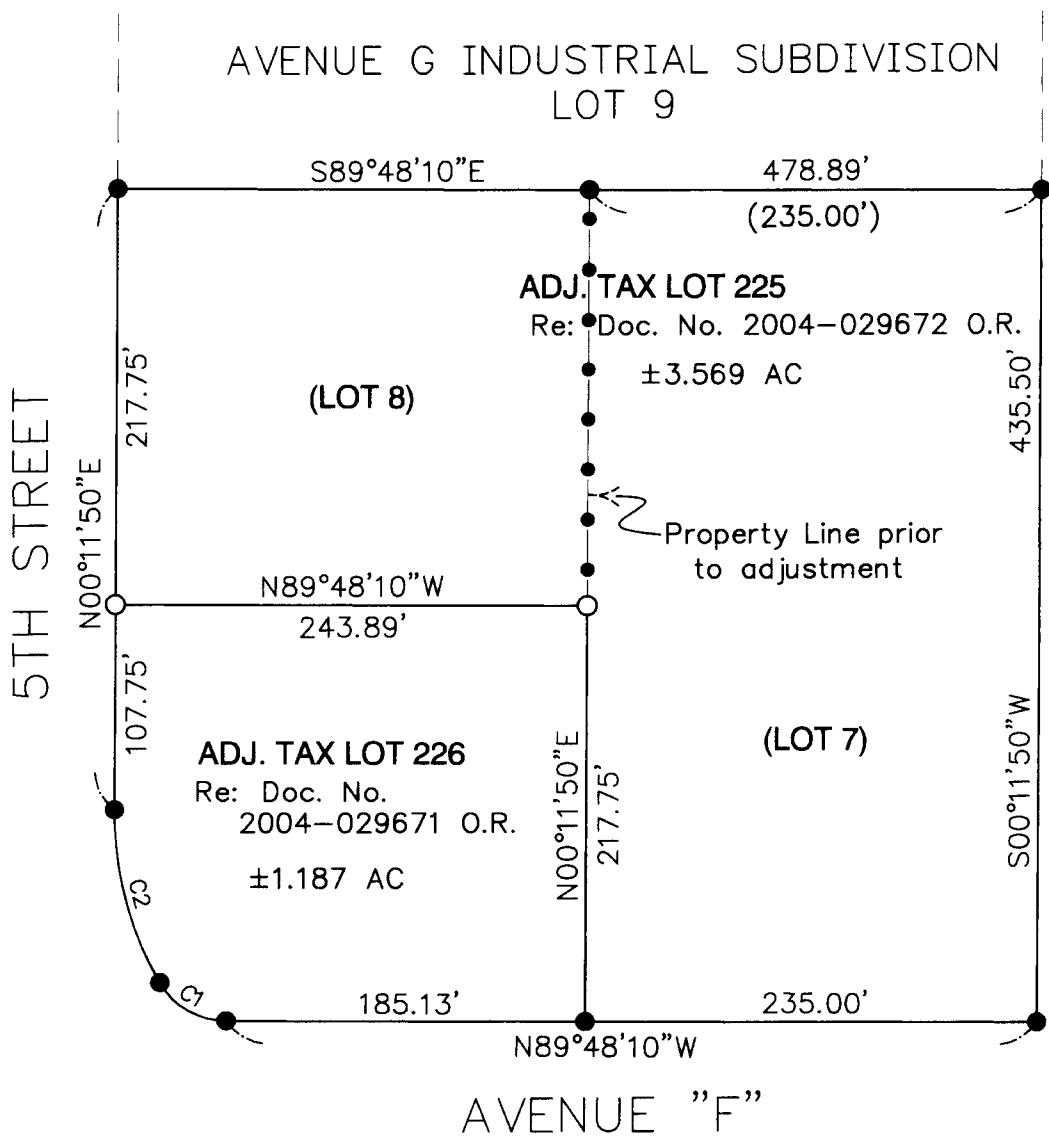

MAP of SURVEY PROPERTY LINE ADJUSTMENT

Located In:
Section 18, T36S, R1W, W.M. Lots 7 & 8
Avenue G Industrial Subdivision
Jackson County, Oregon
for

Survey By:
Hardey Engineering & Assoc., Inc.
By: Richard L. Bath LS 1069
P.O. Box 1625
Medford, OR 97501-0124

Burrill Resources, Inc.
attn: Curt Burrill
P.O. Box 220
Medford, OR 97501

Legend

- = Set 5/8" x 24" iron rebar w/ orange plastic cap marked "Hardey Eng. & Assoc."
- = Fd 5/8" iron rebar w/plastic cap per Avenue G Industrial Subdivision

Approval

Examined and approval by Jackson County Planning Services
this 4th day of June, 2004.

[Signature]
County Planner

Narrative

Purpose: To survey, monument and describe two tracts of land in order to complete a property line adjustment as approved by Jackson County File SUB2004-00002-(PLA).

Procedure: Using found monumentation as shown on the plat for Avenue G Industrial Subdivision, set monuments on the approved adjusted property line as shown and described the two tracts accordingly.

Basis of Bearing: Avenue G Industrial Subdivision

REGISTERED
PROFESSIONAL
LAND SURVEYOR
Richard L. Bath
OREGON
JULY 30, 1976
RICHARD L. BATH
No. 1069
RENEWS 12/31/05

** RECEIVED **
DATE 6-8-04 BY RSB
This survey consists of:
1 sheet(s) Map
0 page(s) Narrative
JACKSON COUNTY
SURVEYOR

Hardey Engineering & Associates, Inc.

HEA
ENGINEERING INTEGRITY

P.O. BOX 1625
MEDFORD, OREGON 97501-0063
VOICE: 541-772-6880
FAX: 541-772-9573
EMAIL: info@hea-inc.com