

PLAT

SHOWING A SURVEY SITUATED IN THE SE1/4 OF SEC. 19,
T.36S., R.4W., W.M., JACKSON COUNTY, OREGON.

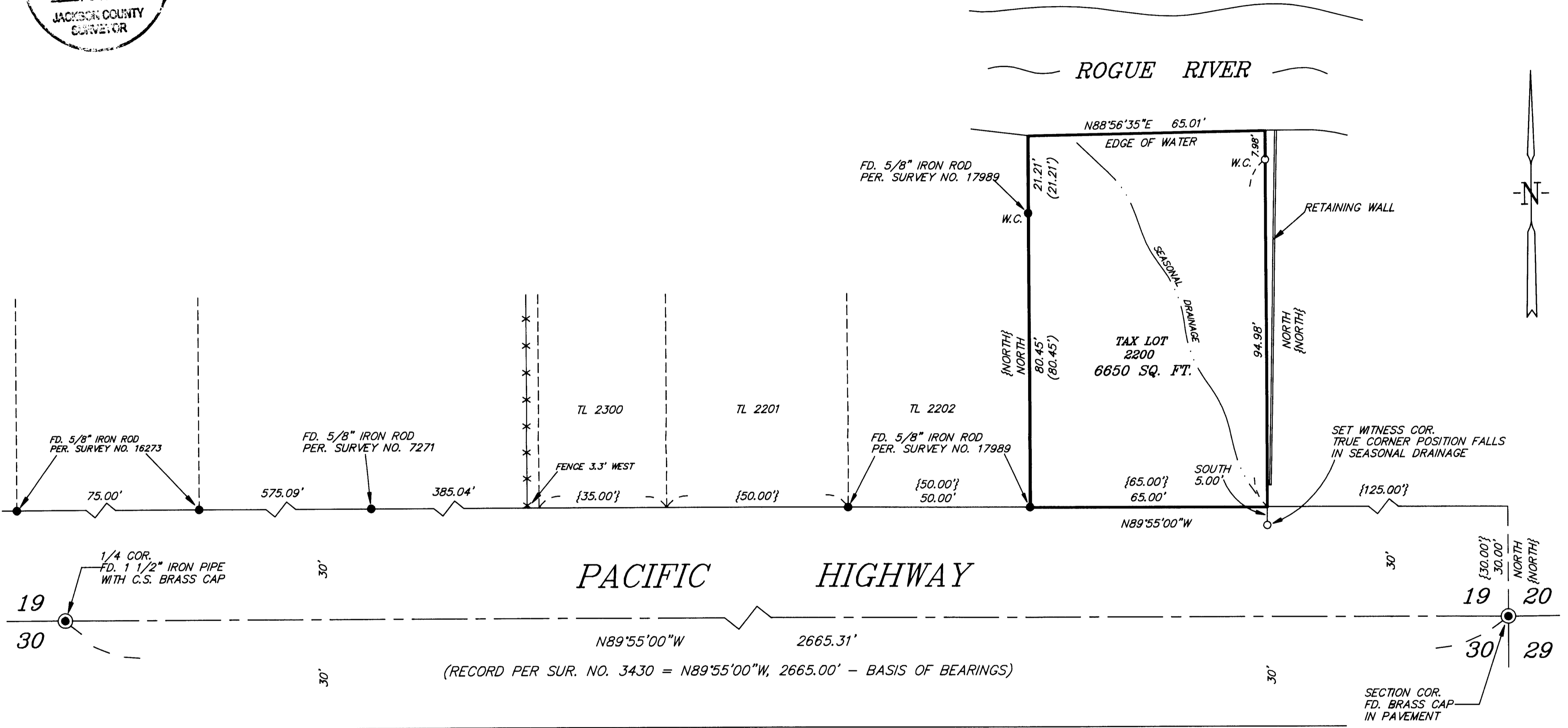
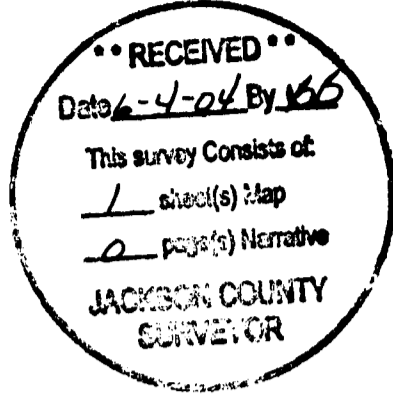

NARRATIVE

THE PURPOSE IS TO SURVEY THAT PARCEL OF LAND DESCRIBED AS PARCEL 2
IN INSTRUMENT NO. 02-38796, OFFICIAL RECORDS OF JACKSON COUNTY, OREGON.

I RECOVERED AND HELD TO MONUMENTS SET PER SURVEY NO. 16273, SURVEY
NO. 72-71, SURVEY NO. 17989, A 1 1/2" IRON PIPE LOCATED AT THE SOUTH
QUARTER CORNER OF SEC. 19 AND A BRASS CAP LOCATED AT THE SOUTHEAST
CORNER OF SAID SECTION 19, WHICH WERE ALL FOUND AS SHOWN ON THE
ANNEXED PLAT. THENCE I SET MONUMENTS AS SHOWN ON ANNEXED PLAT.

A NIKON DTM-A20LG TOTAL STATION WAS USED TO EXECUTE THIS SURVEY.

LEGEND

- SET 5/8" X 30" IRON ROD WITH YELLOW PLASTIC CAP MARKED "NYGREN LS1035".
- FOUND MONUMENT AS NOTED.
- { } DEED RECORD
- () RECORD PER SURVEY NO. 17989
- W.C. WITNESS CORNER

BEARINGS BASED ON SURVEY NO. 3430

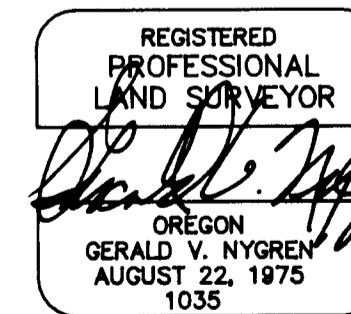

SURVEYED FOR:
IRWIN KETELSEN
609 TROWBRIDGE ST.
SANTA ROSA, CA 95401

GERALD V. NYGREN
522 BARKER DRIVE
MERLIN, OREGON 97532

DATE: MAY 17, 2004
SCALE: 1" = 20'
JOB NO. 04-49