

PLAT OF SURVEY

LOCATED IN

S.E. 1/4, S.E. 1/4 SEC. 13, AND N.E. 1/4, N.E. 1/4, SEC. 24

T. 33 S., R. 2 W., W.M.

JACKSON COUNTY, OREGON

MAY 26, 2004



SCALE: 1" = 200'

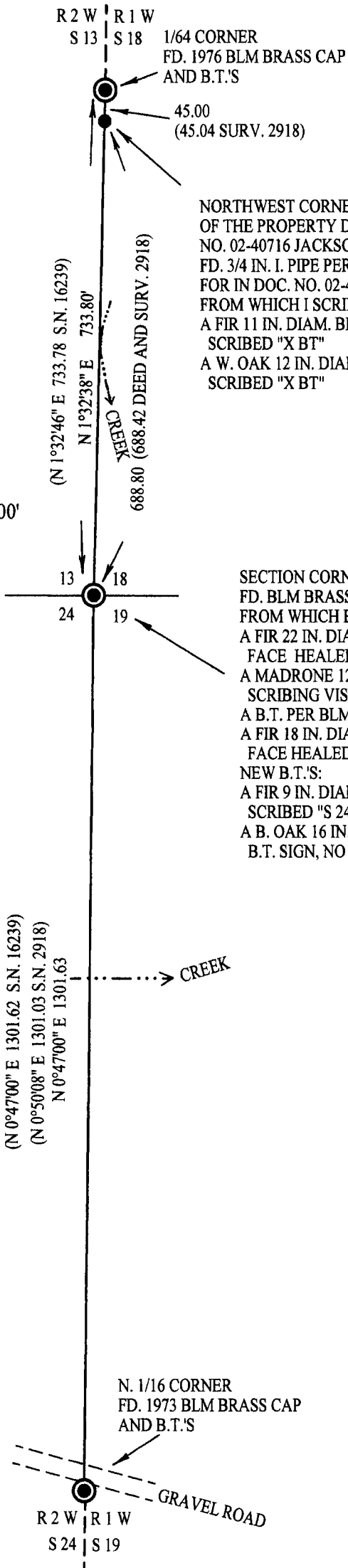

NORTHWEST CORNER
 OF THE PROPERTY DESCRIBED IN DOCUMENT
 NO. 02-40716 JACKSON COUNTY OFFICIAL RECORDS
 FD. 3/4 IN. I. PIPE PER SURVEY NO. 2918 AND CALLED
 FOR IN DOC. NO. 02-40716
 FROM WHICH I SCRIBED B.T.'S
 A FIR 11 IN. DIAM. BEARS S 61°E, 16.89 FT.
 SCRIBED "X BT"
 A W. OAK 12 IN. DIAM. BEARS S 47°W, 11.28 FT.
 SCRIBED "X BT"

SECTION CORNER
 FD. BLM BRASS CAP
 FROM WHICH B.T.'S PER S.N. 2918:
 A FIR 22 IN. DIAM. BEARS S 71° W, 49.58 FT. (49.6 REC.)
 FACE HEALED OVER
 A MADRONE 12 IN. DIAM. BEARS S 2° E, 34.87 FT. (34.3 REC.)
 SCRIBING VISIBLE
 A B.T. PER BLM:
 A FIR 18 IN. DIAM. BEARS N 80° 48' E, 29.82 FT. (46 LKS REC.)
 FACE HEALED OVER
 NEW B.T.'S:
 A FIR 9 IN. DIAM. BEARS S 75° W, 21.02 FT.
 SCRIBED "S 24 BT"
 A B. OAK 16 IN. DIAM. BEARS N 56° W, 28.13 FT.
 B.T. SIGN, NO SCRIBING

BASIS OF BEARINGS PER S.N. 16239
 (N 0°47'00" E 1302.18 1973 BLM)
 (N 0°47'00" E 1301.62 S.N. 16239)
 (N 0°50'08" E 1301.03 S.N. 2918)
 N 0°47'00" E 1301.63

REGISTERED
 PROFESSIONAL
 LAND SURVEYOR

Raymond W. Wytcherley

OREGON
 JULY 25, 1995
 RAYMOND W. WYTCHERLEY
 2724

EXPIRES JUNE 30, 2004

**** RECEIVED ****
 Date 6-2-04 By [Signature]
 This survey Consists of:
1 sheet(s) Map
0 page(s) Narrative
**JACKSON COUNTY
 SURVEYOR**

NARRATIVE:

THE PURPOSE OF THIS SURVEY IS TO MARK THE LINES AS SHOWN ON THIS PLAT. THE LINES WERE MARKED WITH PAINTED BLAZES, T-POSTS AND BOISE CASCADE PROPERTY LINE TAGS. I FOUND AND HELD THE MONUMENTS AS SHOWN ON THIS PLAT.

THIS SURVEY WAS PERFORMED USING A NIKON DTM 520 TOTAL STATION WITH A HP 48GX DATA COLLECTOR WITH TRIPOD DATA COLLECTOR SOFTWARE AND A DTM A5 TOTAL STATION, USING A FULL SET OF DIRECTIONAL ANGLES.

LEGEND:

- INDICATES MONUMENT FOUND AS INDICATED.
- △ INDICATES CALCULATED POINT.
- () INDICATES RECORD.

BEARINGS ARE BASED UPON SURVEY NO. 16239.

PLOTTED BY A HP DESIGNJET 500 ON
 CONTINENTAL IMAGING # JPC4M2 POLYESTER
 FILM WITH HP CARTRIDGE # 4844A.

SURVEYED FOR:
 BOISE CASCADE CORPORATION
 P.O. BOX 100
 MEDFORD, OREGON 97501

SURVEYED BY:
 RAYMOND WYTCHERLEY
 RAY WYTCHERLEY SURVEYING
 P.O. BOX 888
 GLENDALE, OR 97442
 541-832-3286
 541-476-3319