

**OLD STAGE ROAD
ROSS LANE TO BEALL LANE
ENGINEER'S CENTERLINE, RIGHT OF WAY MONUMENTATION
AND MONUMENT RECOVERY PLAT
LOCATED IN SECS. 9 & 16, T. 37 S., R. 2 W., W. M.
JACKSON COUNTY, OR.**

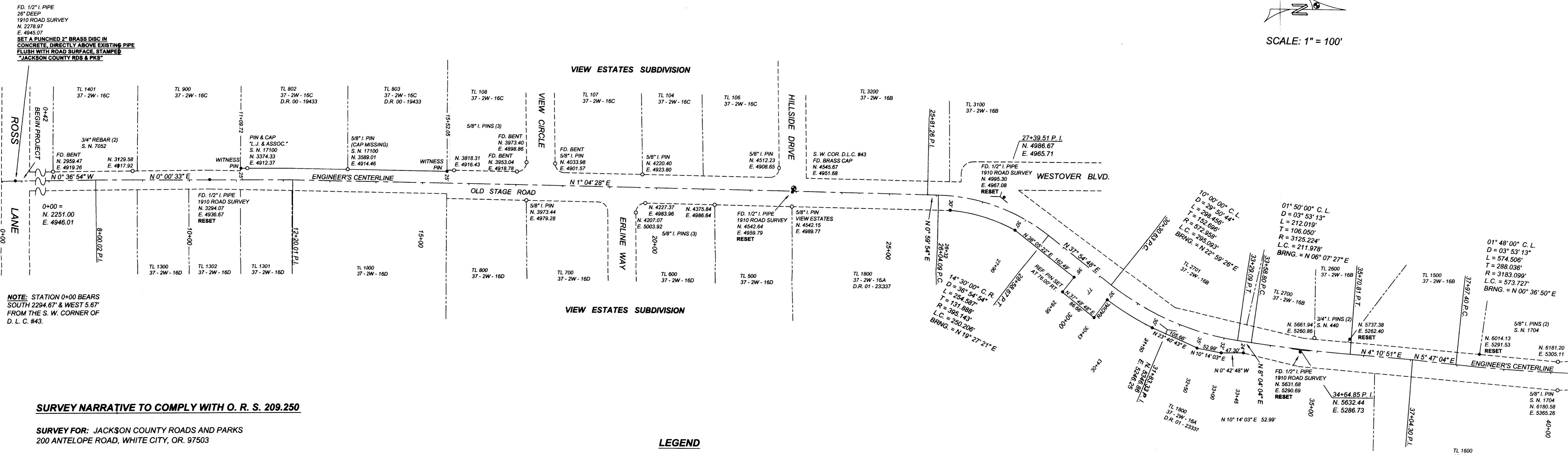
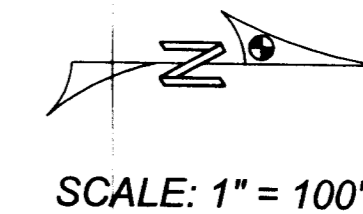
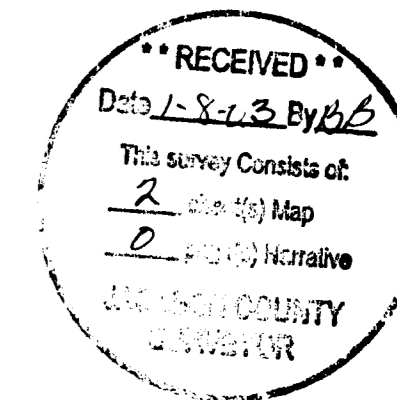

FD. 1/2" I. PIPE
28" DEEP
1910 ROAD SURVEY
N. 2278.97
E. 4945.07
SET A PUNCHED 1" BRASS DISC IN
CONCRETE, DIRECTLY ABOVE EXISTING PIPE
FLUSH WITH ROAD SURFACE, STAMPED
"JACKSON COUNTY RDS & PKG"

NOTE: STATION 0+00 BEARS
SOUTH 2294.67' & WEST 5.67'
FROM THE S. W. CORNER OF
D. L. C. #43.

SURVEY NARRATIVE TO COMPLY WITH O. R. S. 209.250

SURVEY FOR: JACKSON COUNTY ROADS AND PARKS
200 ANTELOPE ROAD, WHITE CITY, OR. 97503

PURPOSE OF SURVEY: TO DEFINE AND MONUMENT THE ENGINEER'S CENTERLINE AND RECENTLY PURCHASED RIGHT OF WAY FOR A REALIGNMENT AND RECONSTRUCTION PROJECT ALONG OLD STAGE ROAD AND, TO REFERENCE FOUND MONUMENTS OF RECORD WITHIN THE PROJECT LIMITS. RIGHT OF WAY WAS ACQUIRED BY PETITION AND DEED.

PROCEDURE: A CLOSED TRAVERSE WAS RUN TIEING FOUND MONUMENTS AND GOVERNMENT CORNERS AS SHOWN. AN ENGINEER'S CENTERLINE WAS DEVELOPED FOR CONSTRUCTION PURPOSES AND ALSO USED TO DESCRIBE NEW RIGHT OF WAY ACQUISITIONS. IT SHOULD BE NOTED THAT THE ENGINEER'S CENTERLINE AND THE EXISTENT RIGHT OF WAY CENTERLINE ARE NOT COINCIDENT. MONUMENTS WHICH WERE DESTROYED OR DISTURBED BY CONSTRUCTION WERE RESET WITH JACKSON COUNTY ROADS AND PARKS MONUMENTS (SEE LEGEND). COORDINATES ARE ASSUMED.

BASIS OF BEARINGS: RECORDED SURVEY NO. 12651

DATE: MAY 11, 2004

LEGEND

- GOVERNMENT CORNER AS NOTED
- FOUND MONUMENT AS NOTED
- SET 5/8" X 24" I. PIN WITH A YELLOW PLASTIC CAP STAMPED "JACKSON CO. RDS & PARKS SVC" OR "JACKSON CO ROADS & PKG" MONUMENTS ARE SET PERPENDICULAR TO CENTERLINE AND FLUSH WITH THE GROUND UNLESS OTHERWISE NOTED. AT ANGLE POINTS, MONUMENTS ARE SET AT 90° TO THE BACK TANGENT.
- D. R. DEED RECORD
- TL TAX LOT
- P. I. POINT OF INTERSECTION
- P. C. POINT OF CURVATURE
- P. T. POINT OF TANGENCY
- APPROXIMATE EXISTING RIGHT OF WAY
- ENGINEER'S CENTERLINE

JACKSON COUNTY ROADS AND PARKS SERVICES
200 ANTELOPE ROAD
WHITE CITY, OREGON 97503

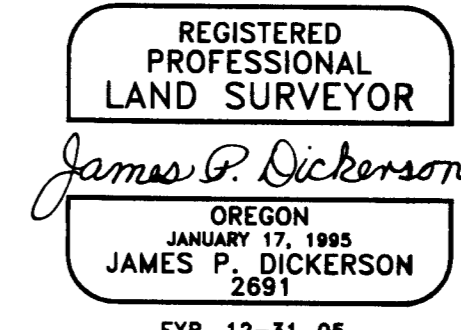

OLD STAGE ROAD
ROSS LANE TO BEALL LANE
ENGINEER'S CENTERLINE, RIGHT OF WAY MONUMENTATION
AND MONUMENT RECOVERY PLAT
LOCATED IN SECS. 9 & 16, T. 37 S., R. 2 W., W. M.
JACKSON COUNTY, OR.

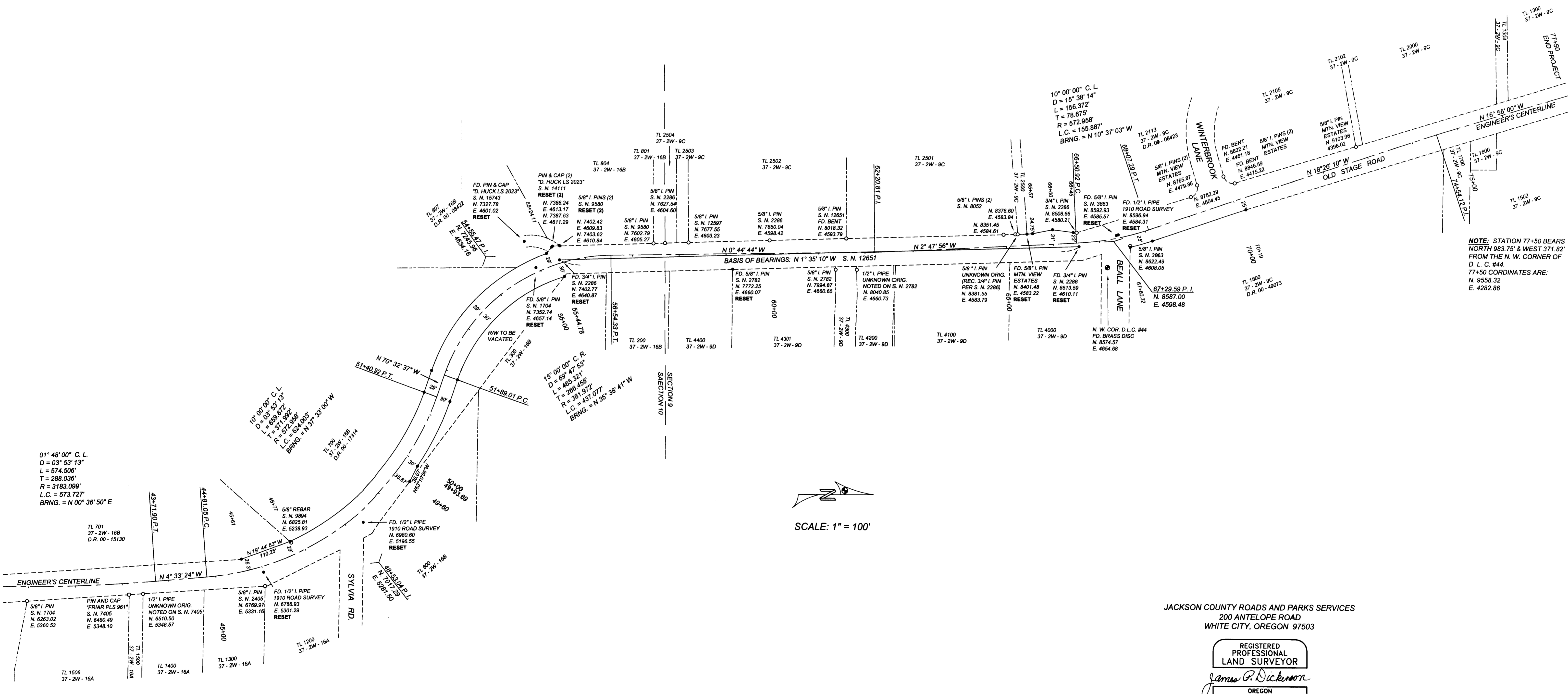
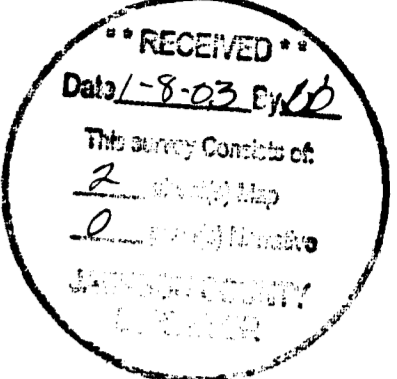

NOTE: STATION 77+50 BEARS NORTH 983.75' & WEST 371.82' FROM THE N. W. CORNER OF D. L. C. #44. 77+50 COORDINATES ARE: N. 9558.32 E. 4282.86

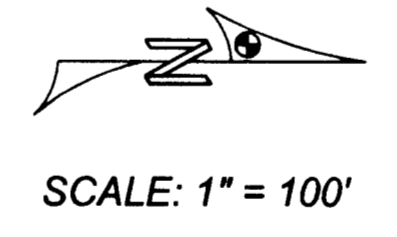

JACKSON COUNTY ROADS AND PARKS SERVICES
 200 ANTELOPE ROAD
 WHITE CITY, OREGON 97503

REGISTERED PROFESSIONAL LAND SURVEYOR
James P. Dickerson
 OREGON
 JANUARY 17, 1995
 JAMES P. DICKERSON
 2681
 EXP. 12-31-05