

MAP OF SURVEY
FOR
CHRISTIAN BROWN BUILDERS
P.O. BOX 3524
ASHLAND, OR. 97520

LOCATED IN:
THE OAKS OF ASHLAND, a planned community,
in the N.W. 1/4 of Section 14, T.39 S., R. 1E., W.M,
City of Ashland, Jackson County, Oregon

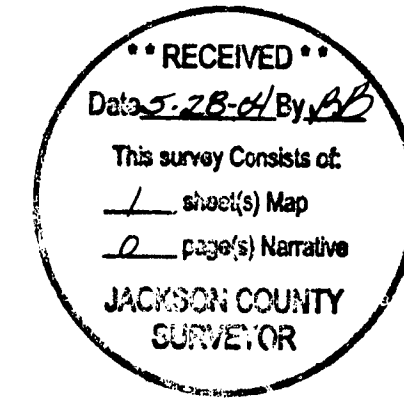

SURVEY NARRATIVE TO COMPLY WITH PARAGRAPH 209.250
OREGON REVISED STATUTES

PURPOSE: TO SURVEY AND MONUMENT PROPERTY AS DESCRIBED
IN DEED INSTRUMENT NO. 03-54721 OF THE OFFICIAL
RECORDS OF JACKSON COUNTY, OREGON

PROCEDURE: UTILIZING A LEICA T-1600 TOTAL STATION, MONUMENTS
FROM THE OAKS OF ASHLAND, WERE RECOVERED AND VERIFIED FOR
LOCATION. THE LOCATON OF MISSING OR DESTROYED MONUMENTS WAS
COMPUTED AT PLAT RECORD LOCATION AND NEW MONUMENTS WERE SET
AS SHOWN.

HOFFBUHR & ASSOCIATES, INC.
880 GOLF VIEW DRIVE, SUITE 201
MEDFORD, OREGON 97504
(541)779-4641

BY: DARRELL L. HUCK PLS No. 2023
SCALE: 1 inch = 20' May 15, 2004
BASIS OF BEARING: The Oaks of Ashland, a planned community

- = Set 5/8"x24" iron reinforcing pin with plastic cap stamped "D. Huck LS 2023".
- ⊗ = Set Lead plug & tack w/ brass washer stamped "LS 2023".
- = Found 5/8" iron pin w/ plastic cap mkd. "L.J.Friar" per The Oaks of Ashland, a planned community
- ⊙ = Found brass cap monument per The Oaks of Ashland, a planned community

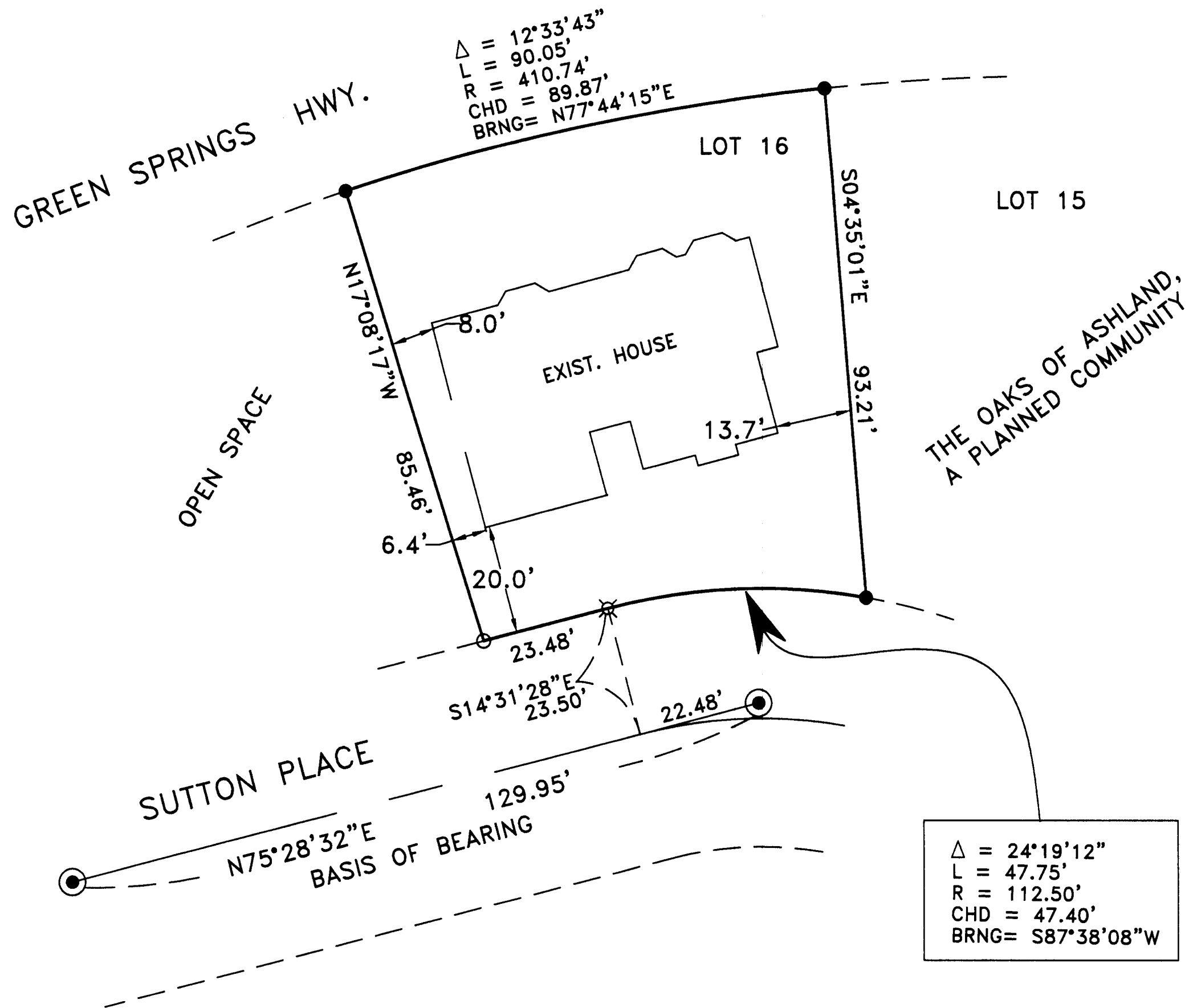

REGISTERED
PROFESSIONAL
LAND SURVEYOR

Darrell L. Huck

OREGON
FEBRUARY 4, 1989
DARRELL L. HUCK
2023

Expires 6/30/2005