

Survey of
 The SODA MOUNTAIN MICROWAVE RELAY STATION
 For: SOUTHERN OREGON BROADCASTING COMPANY &
 CALIFORNIA OREGON TELEVISION, INC.
 Located in Sec. 28, T. 40 S., R. 3 E., W.M.
 By: Mark E. Boyden
 Nov., 1961

1898

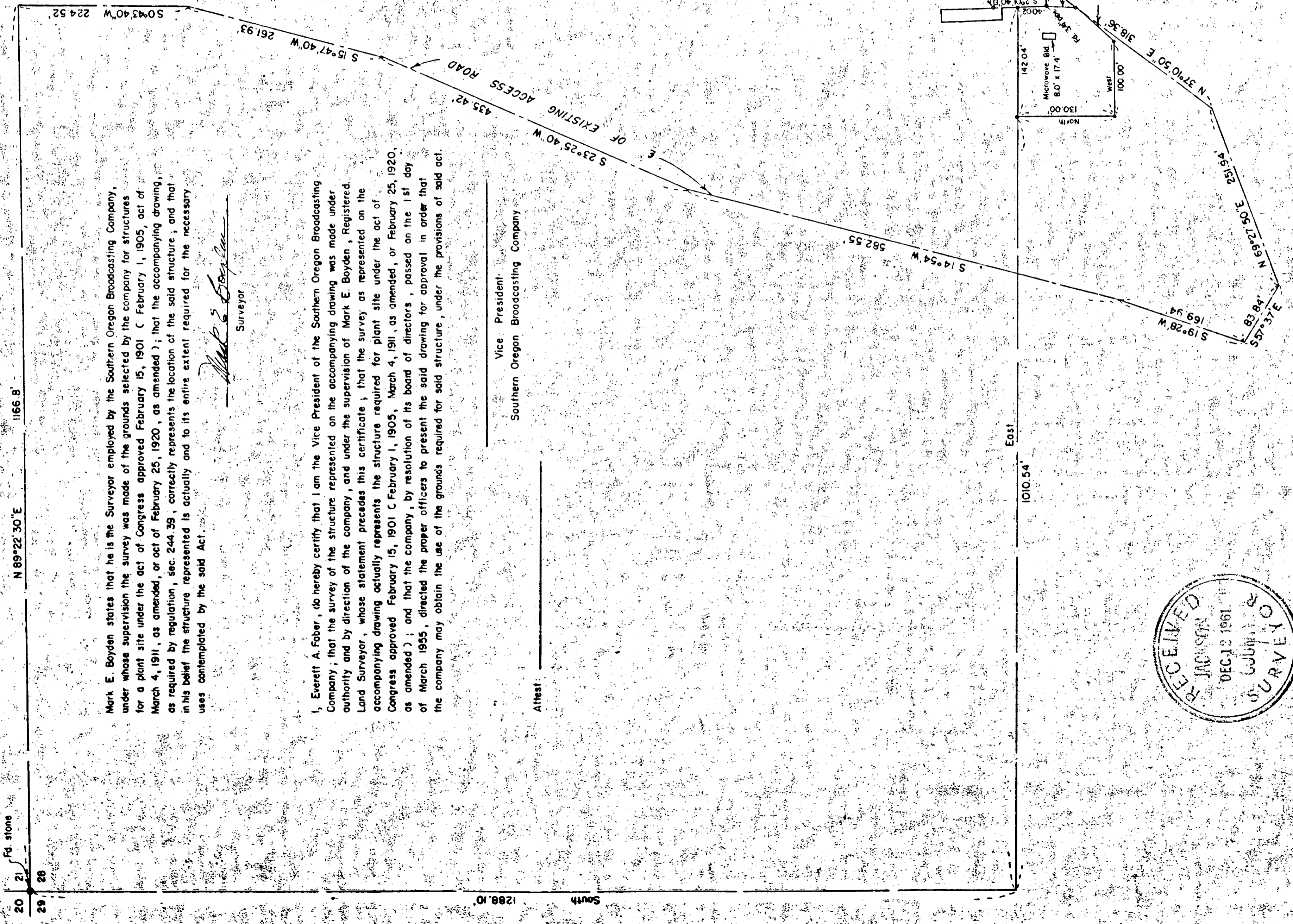

Mark E. Boyden states that he is the Surveyor employed by the Southern Oregon Broadcasting Company, under whose supervision the survey was made of the grounds selected by the company for structures for a plant site under the act of Congress approved February 15, 1901 C February 1, 1905, act of March 4, 1911, as amended, or act of February 25, 1920, as amended; that the accompanying drawing, as required by regulation, Sec. 244.39, correctly represents the location of the said structure, and that in his belief the structure represented is actually and to its entire extent required for the necessary uses contemplated by the said Act.

Mark E. Boyden
 Surveyor

I, Everett A. Faber, do hereby certify that I am the Vice President of the Southern Oregon Broadcasting Company; that the survey of the structure represented on the accompanying drawing was made under authority and by direction of the company, and under the supervision of Mark E. Boyden, Registered Land Surveyor, whose statement precedes this certificate; that the survey as represented on the accompanying drawing actually represents the structure required for plant site under the act of Congress approved February 15, 1901 C February 1, 1905, March 4, 1911, as amended, or February 25, 1920, as amended; and that the company, by resolution of its board of directors, passed on the 1st day of March 1955, directed the proper officers to present the said drawing for approval in order that the company may obtain the use of the grounds required for said structure, under the provisions of said act.

 Vice President
 Southern Oregon Broadcasting Company

Attest: _____

SCALE: 1" = 100'
 • Set boat spike
 ○ Set 3/4" iron pin

Meridian by Solar Observation

Mark E. Boyden

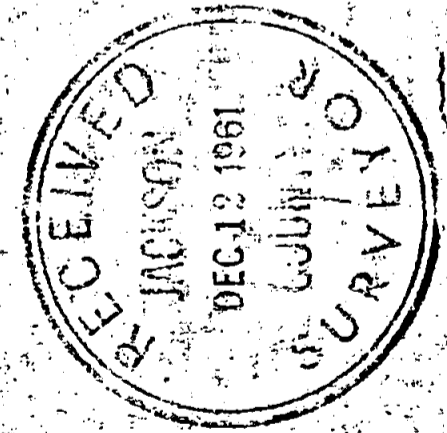

1628

Survey No. 1828

SURVEY NARRATIVE TO COMPLY WITH O.R.S. 209.250

FOR: Southern Oregon Television, Inc.
2000 Crater Lake Avenue
Medford, Oregon

PURPOSE: To monument and describe that tract proposed to be leased from the U. S. Forest Service for the Soda Mountain Micro-wave Relay Station.

LOCATION: NW $\frac{1}{4}$ of Section 28, Township 40 South, Range 3 East, WM

PROCEDURE:

By transit-chain traverse and solar meridian, traversed from the perpetuated NW corner of Section 28, Township 40 South, Range 3 East, to and around the tract, setting corner monuments as shown. Where the micro-wave site bordered the Forest Service look-out site, iron pipes previously set by the Forest Service were used for boundary control.

December 1961

