

MAP OF SURVEY

For
 STEVE R. BOGART and REGINA L. CANTERE
 5766 Griffin Creek Road, Medford, OR. 97501
 Located in
 N.E. ¼ Section 23, T. 38 S., R. 2 W. Sec. 23
 Willamette Meridian, Jackson County, Oregon

****RECEIVED****
 Date 6-1-04 By BB
 This Survey Consists of:
1 sheet(s) Map
2 page(s) Narrative
**JACKSON COUNTY
 SURVEYOR**

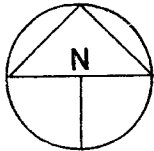

LEGEND

Basis of Bearing – SN 17169
 Scale 1" = 200'

- Found Monument as noted
- SN Denotes filed survey number
- () Denotes survey record data

SURVEYOR

HAROLD L. CENTER
 2604 David Lane
 Medford, OR 97504
 Phone 541-535-6108
 Oregon Certificate No. 1071
 Certificate Renewal Date: 12/31/05

REGISTERED
 PROFESSIONAL
 LAND SURVEYOR

Harold L. Center

OREGON
 JULY 30, 1976
 HAROLD L. CENTER
 1071

Renewal 12/31/05

T38S 2W 23, T.L. 600

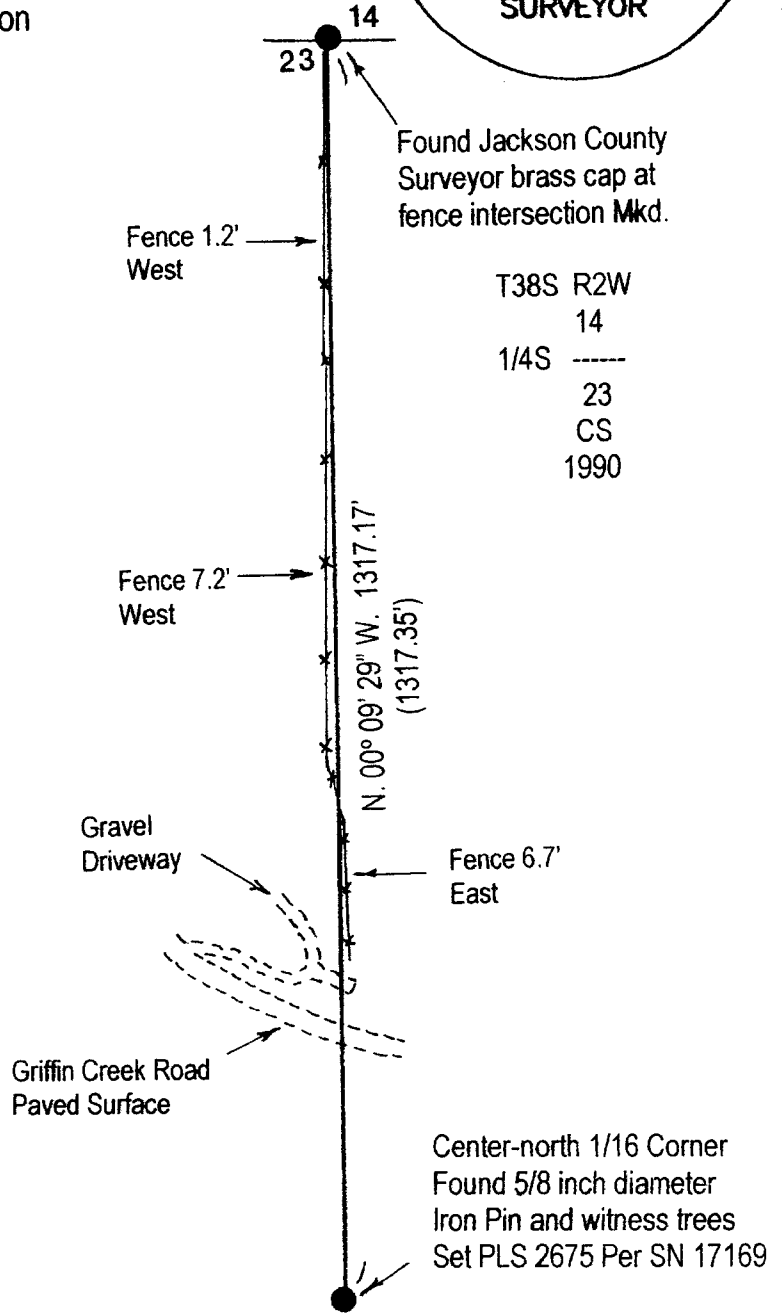

SURVEY NARRATIVE TO COMPLY WITH ORS 209.250

Purpose: To locate and mark the west line of clients ownership northerly from Griffin Creek Road to the northwest corner.
 Procedure: Located center-north 1/16 corner, ran random line traverse north to ¼ corner Sections 14 and 23. Computed offsets and posted line with wood stakes and survey flagging tape. Performed survey utilizing a Nikon DTM 420 Electronic Total Station Theodolite and related equipment.