

1" = 200'

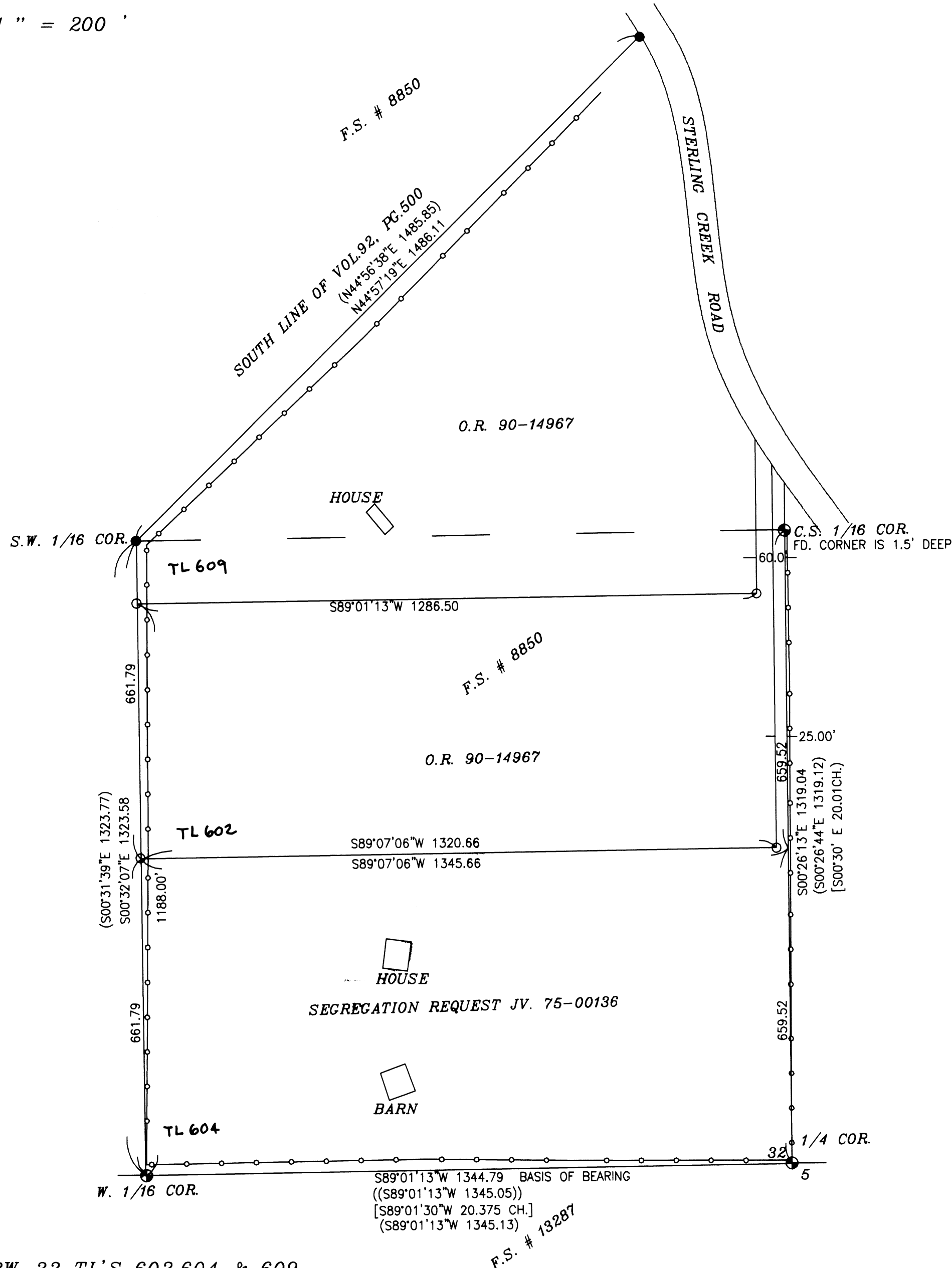

PURPOSE:

To survey my client's property as described in O.R. 90-14967 and segregation request JV 75-00136, Jackson County, Oregon.

PROCEDURE

I tied the South One Quarter corner of Sections 32, the W 1/16th corner on the South boundary of Section 32, the C.S. 1/16th, the S.W 1/16th and a found monument set on filed survey number 8850. Tax Lot 604 was created by a request for segregation, as filed in the Jackson County Planning office as JV 75-00136. Tax Lots 602 and 609 are described in O.R. 90-14967. I ran true line along the North, East, South and West boundaries, marking true line for fence building purposes. The existing fences were tied into this survey and depicted hereon. I computed the division lines between Tax Lots 604, 602 and 609 and set monuments as shown. No attempt was made on this survey to establish the Southerly right of way line of Sterling Creek Road.

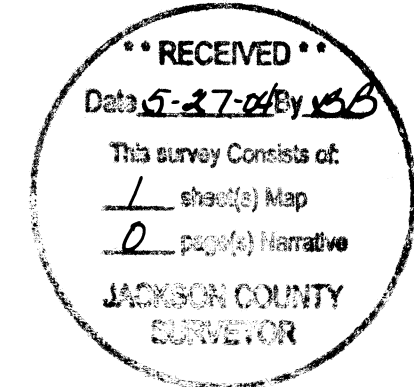

LEGEND

- SET 5/8" X 30" REBAR WITH PLASTIC CAP MARKED 'TEMPLIN LS2359'
- FD. 5/8" IRON ROD WITH PLASTIC CAP 'WEAVER' PER FS # 8850
- ⊙ FD. BRASS CAP MONUMENT PER B.L.M. OFFICIAL SURVEY
- △ INDICATES CALCULATED POSITION - NO MONUMENT SET
- < > INDICATES RECORD DATA PER FS # 8850
- << >> INDICATES RECORD DATA PER FS # 13287
- [] INDICATES RECORD DATA PER BLM OFFICIAL PLAT
- CH. INDICATES CHAINS
- FS INDICATES FILED SURVEY
- INDICATES EXISTING FENCE (SEE NOTE BELOW)

BASIS OF BEARING: THE SOUTH LINE OF SECTION 32, PER FS # 13287

NOTE: THE EXISTING FENCES SHOWN HEREON ARE BEING REPLACED ON THE TRUE DEED LINES.
See Affid. of Correction Doc # 04-72906 (CS 18275)
Roger Roberts C.S., 12/29/04

FILE: 'bundle.dwg'

REGISTERED PROFESSIONAL LAND SURVEYOR
MTL
OREGON JULY 26, 1988
RICHARD G. TEMPLIN 2359
MY CERTIFICATE EXPIRES JUNE 30, 2004

RICHARD TEMPLIN LAND SURVEYING
P.O. BOX 1946 899-2032 JACKSONVILLE, OREGON
MAP OF SURVEY
LOCATED IN
THE SW 1/4 OF SECTION 32 T.38S., R.2W., W.M.
JACKSON COUNTY, OREGON
DATE: April 28, 2004

FOR: Mr. Lloyd Bandle
6000 Sterling Cr. Rd.
Jacksonville, Or. 97530

382W-32 TL'S 602,604 & 609



01078418200400729060010018

I, Kathleen S. Beckett, County Clerk for Jackson County, Oregon, certify that the instrument identified herein was recorded in the Clerk records

Kathleen S. Beckett - County Clerk

AFFIDAVIT OF CORRECTION Pursuant to ORS 209.255

18275

I, Richard G. Templin, Registered Professional Land Surveyor of the State of Oregon, No. 2359, do hereby state that at the request of my client, Mr. Lloyd Bandle, that I modify the statement in my " NOTE " in the legend of my survey, filed in the County Surveyor's office as Survey number 18275.

The correction is:

As Filed: S/N 18275: in the "NOTE: The existing fences shown hereon are being replaced on the true deed lines."

Change to: " A portion of the existing fences will be replaced on the true deed lines, with the exception of the Northwesterly line of this survey (South line of Volume 92, Page 500). This said Northerly line was marked and at my clients discretion the existing fence may be replaced on the true deed line in the future."

Richard G. Templin
Richard G. Templin L.S. 2359

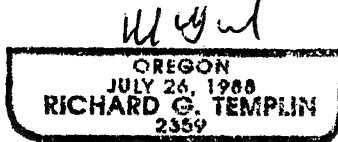

MY CERTIFICATE EXPIRES JUNE 30, 2006

STATE OF OREGON) County of Jackson)ss

Nov 29 A.D. 2004

Personally appeared the above named Richard G. Templin, a Registered Professional Land Surveyor and acknowledged the foregoing instrument to be his voluntary act and deed before me.

Barbara S. Henderson
Notary Public for the State of Oregon

My Commission Expires 4-11-07

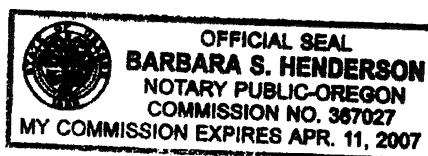

The Jackson County Surveyor hereby certifies that this Affidavit of Correction has been examined and approved for recording.

Roger Roberts
JACKSON COUNTY SURVEYOR

