

SURVEY FOR:

Ray Urton, Dennis
Sullivan & Mike Skinner
c/o Ray Urton
P.O. Box 3937
Central Point, OR. 97502

LOCATION:

North-Half of Section 19,
T.36S.,R.1E., W.M.,
Jackson County, Oregon

SURVEY BY:

Kaiser Surveying
19440 Highway 62
Eagle Point, OR. 97524

DATE:

May 25, 2004

REGISTERED
PROFESSIONAL
LAND SURVEYOR

GARY D. KAISER
JULY 16, 1967
No. 803
EXP. 6-30-05

**** RECEIVED ****
Date 5-27-04 By BB
This survey consists of:
1 sheet(s) Map
2 page(s) Narrative
JACKSON COUNTY
SURVEYOR

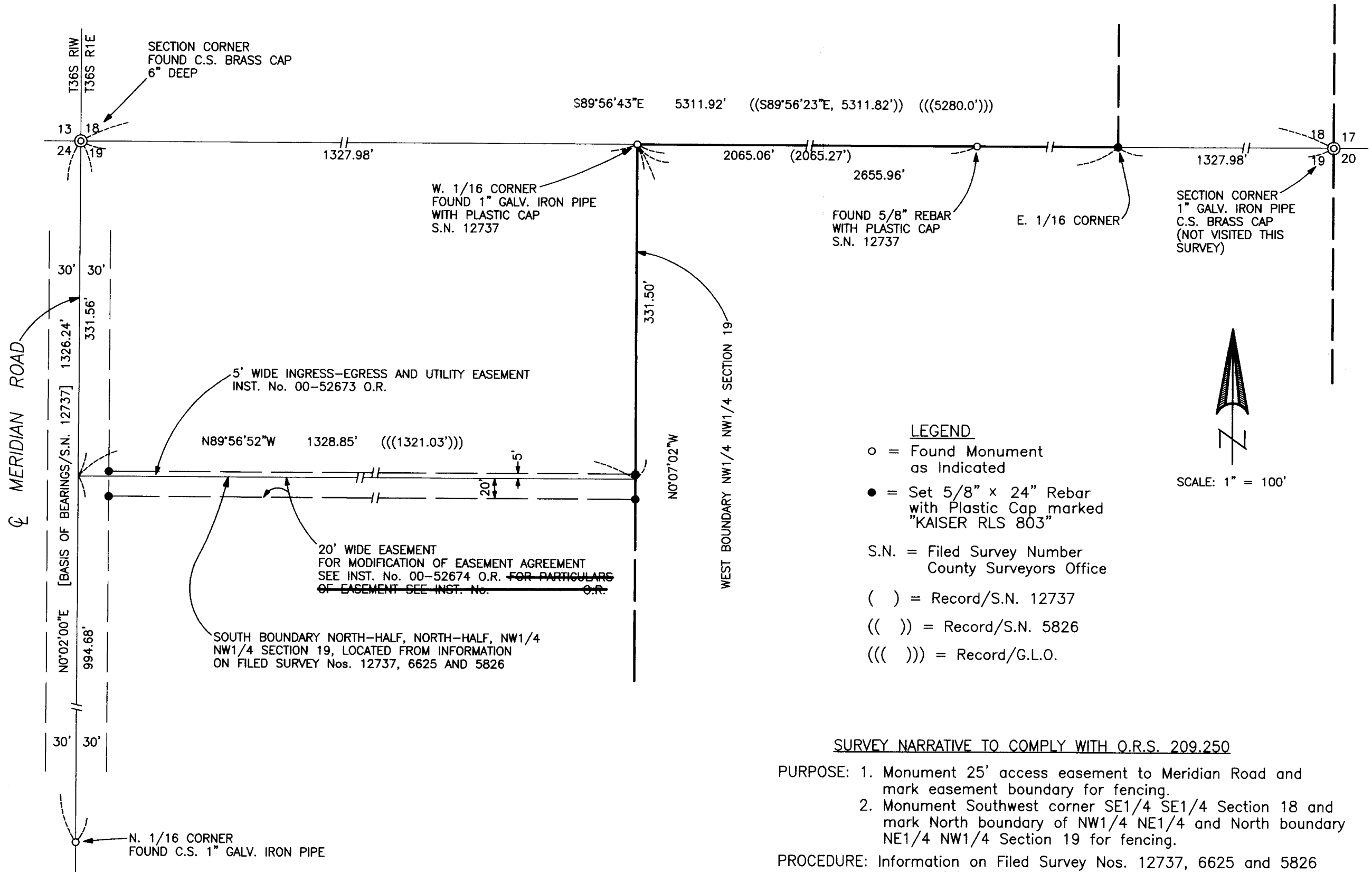

LEGEND

○ = Found Monument as Indicated

● = Set 5/8" x 24" Rebar with Plastic Cap marked "KAISER RLS 803"

S.N. = Filed Survey Number
County Surveyors Office

() = Record/S.N. 12737
 (()) = Record/S.N. 5826
 ((())) = Record/G.L.O.

SURVEY NARRATIVE TO COMPLY WITH O.R.S. 209.250

PURPOSE: 1. Monument 25' access easement to Meridian Road and mark easement boundary for fencing.
 2. Monument Southwest corner SE1/4 SE1/4 Section 18 and mark North boundary of NW1/4 NE1/4 and North boundary NE1/4 NW1/4 Section 19 for fencing.

PROCEDURE: Information on Filed Survey Nos. 12737, 6625 and 5826 was used to accomplish the purpose.

