

Hubert & Alice Phillips, Property

D.L.C. No 45 T37S R2W W'M

Scale 1" = 100 FT

OCT. 1961

Taylor Road

N.W. Cor. D.L.C. No 52 Fd.

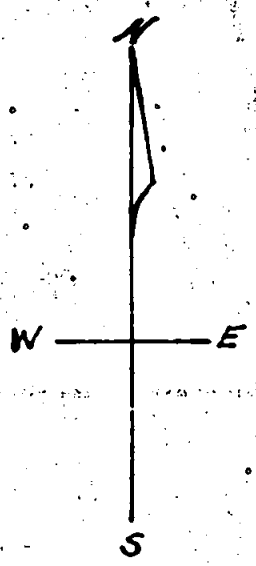

Meridian by Solar Obs.

- 1/2" Steel Pins
- ⊙ 3/8" Steel Pin
- ⊕ Steel Rail

Phillips Way Proposed Road

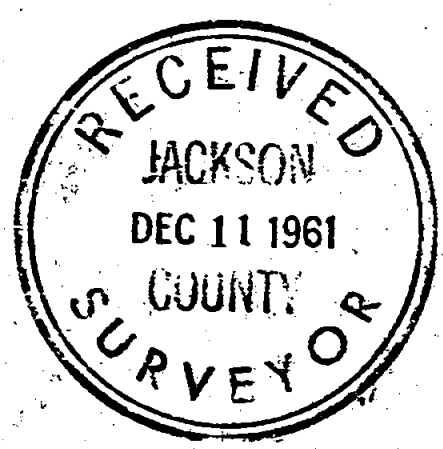
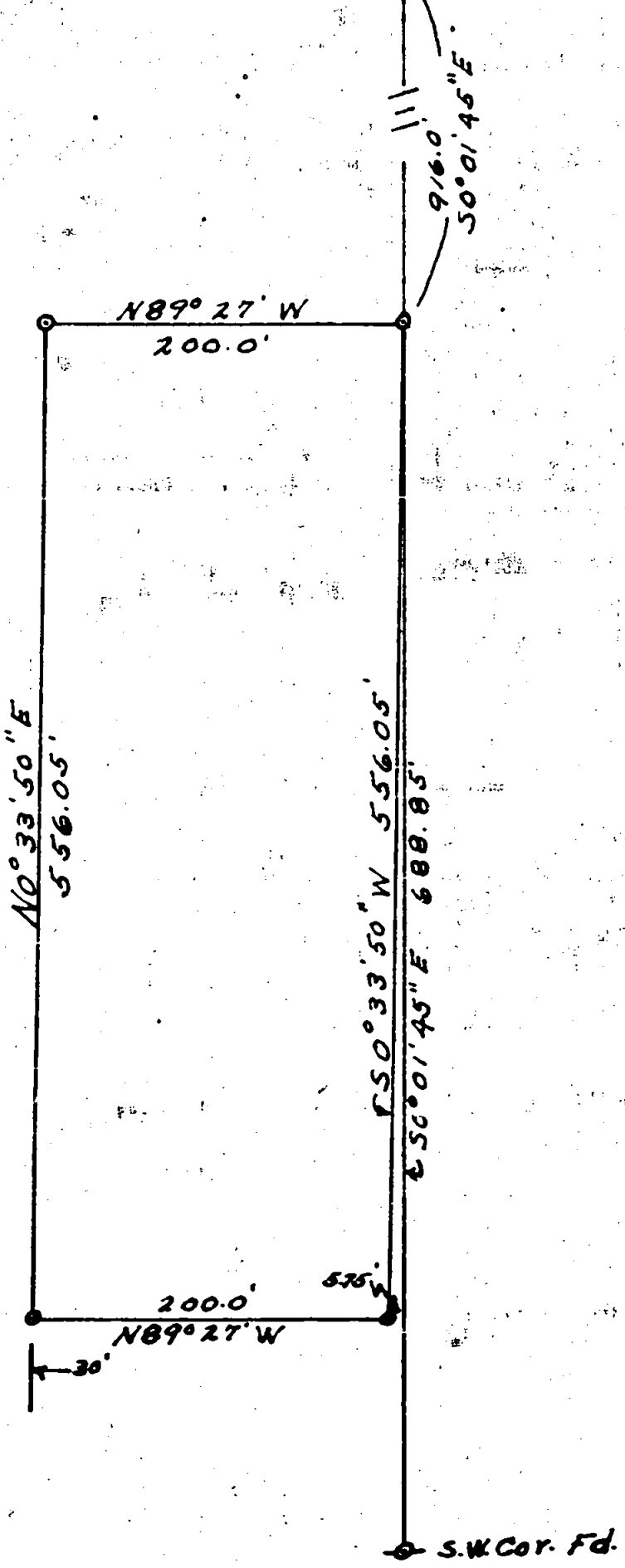

REGISTERED OREGON LAND SURVEYOR

Ralph J. Ellis  
OCTOBER 4, 1957  
RALPH J. ELLIS  
416

survey No. 1827

Survey Narrative to comply with Paragraph 209.250  
Oregon Revised Statutes

For: Hubert and Alice Phillips  
P.O. Box 944, Central Point

Purpose: To locate a tract of land in a large tract, designated by the original owner.

Procedure: The original owner gave me a map of a survey made by Mr. Lovejoy in 1951 of the large tract in which this tract lies. This map showed distances chained and bearings of lines based on solar observation. I was also shown the location of the NW and SW corners of DLC 52 T 37S R2W, said corners being used by Mr. Lovejoy.

I established a straight line between the above mentioned corners and chained along this line the required distance to locate the NE corner of this property. I then turned the required angle to establish the North line of the property parallel with the South line. The Lovejoy survey showed an angle at this point to the right of the D.L.C. line and I established this line and chained in the SE corner which is also the SE corner of the large tract. I then turned the required angle to establish the South boundary and checked an iron bolt that had been established as the SW corner of the larger tract. The west line was established as a parallel line to the east line and also to serve as the east right of <sup>way of</sup> Phillips way.

REGISTERED  
OREGON  
LAND SURVEYOR

*Ralph J. Ellis*  
OCTOBER 4 1957  
RALPH J. ELLIS  
416

