

**SURVEY BY:**  
 L.J. FRIAR & ASSOCIATES, P.C.  
 CONSULTING LAND SURVEYORS  
 816 WEST EIGHTH STREET  
 MEDFORD, OREGON 97501  
 PHONE: (541) 772-2782  
 EMAIL: ljfriar@charter.net

**MAP OF SURVEY**  
 Of Lot 11, COUNTRY CLUB MEADOWS UNIT NO. 2 - EXTENSION &  
 located in the S.E. 1/4 of Sec. 29, T.37S., R.1W., W.M.  
 City of Medford Jackson County, Oregon  
 for  
**Helen Fair**  
 318 Tan Oak Drive  
 Medford, OR 97504

**LEGEND:**  
 ● = FD. 5/8" IRON PIN PER CCM2.  
 ○ = SET 5/8" X 30" IRON PIN W/ PLASTIC CAP MKD. L.J. & ASSOC.  
 WC = WITNESS CORNER.  
 ( ) = RECORD DATA PER CCM2.  
 CCM2 = COUNTRY CLUB MEADOWS UNIT NO. 2 - EXTENSION.  
 PUE = PUBLIC UTILITY EASEMENT.  
 -X- = FENCE LINE.  
 CCM1 = COUNTRY CLUB MEADOWS UNIT NO. 1.

**BASIS OF BEARINGS:**  
 COUNTRY CLUB MEADOWS UNIT NO. 2 - EXTENSION AS SHOWN HEREON.  
 UNIT OF MEASUREMENT = FEET DATE: MAY 18, 2004 SCALE: 1" = 20'

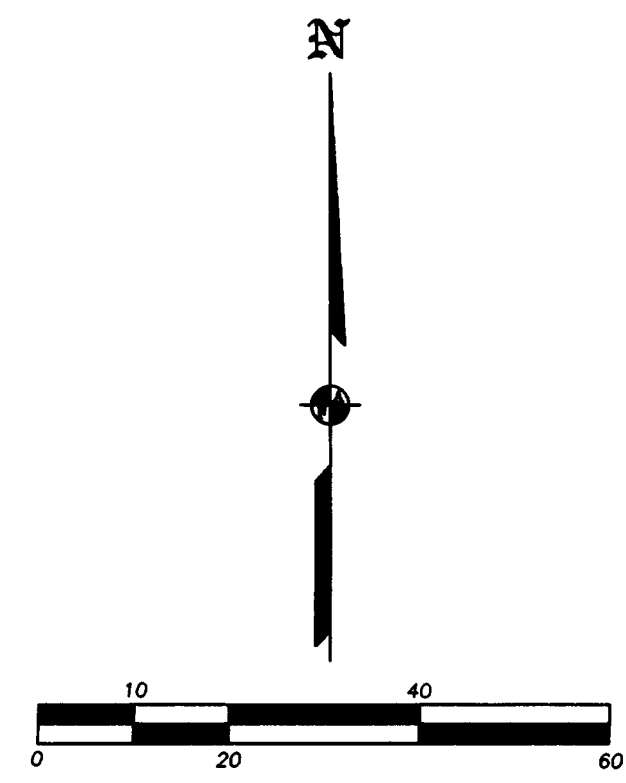
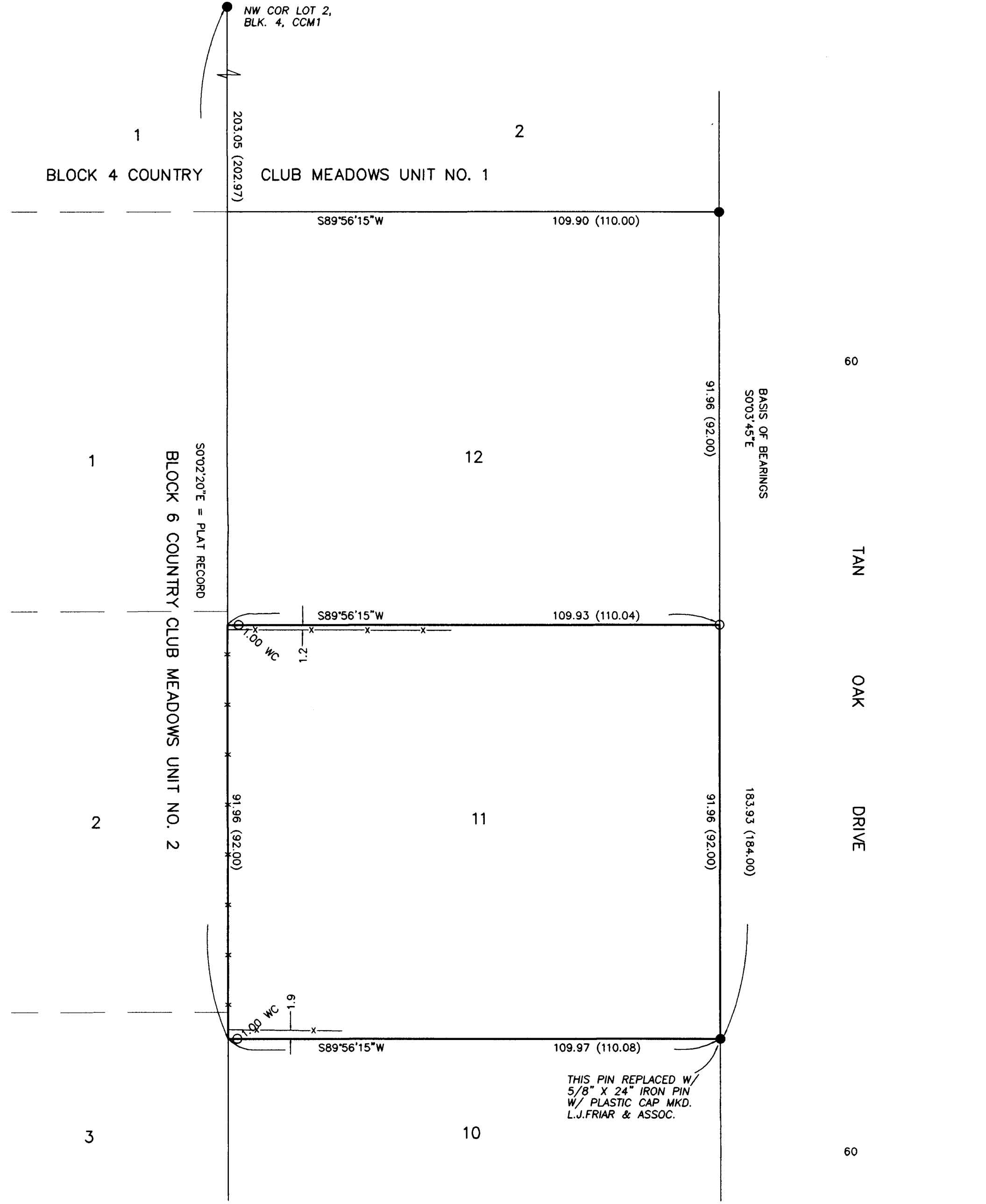

**SURVEY NARRATIVE TO COMPLY WITH O.R.S. 209.250**

**PURPOSE:** TO SURVEY AND MONUMENT THE CORNERS OF LOT 11, COUNTRY CLUB MEADOWS UNIT NO. 2 - EXTENSION PER THE CLIENTS INSTRUCTIONS.

**PROCEDURE:** MADE TIES TO MONUMENTS OF RECORD AS SHOWN HEREON TO CONTROL THIS SURVEY. MADE SEARCH FOR ANY REMAINING ORIGINAL LOT CORNERS SOUTH AND NORTH OF THE SUBJECT LOT WITH NONE BEING FOUND EXCEPT AS SHOWN HEREON. COMPUTED THE NE CORNER BY PROPORTION. HELD PLAT RECORD BEARING FROM THE FOUND PIN AT THE NW CORNER OF LOT 2, BLOCK 4, CCM1 TO CONTROL THE WEST LINE. HELD PLAT RECORD BEARINGS PER CCM2 TO POSITION THE SOUTH AND NORTH LINES OF LOT 11. THIS WAS DONE SINCE LITTLE MONUMENTATION WAS FOUND AND IN MY OPINION IS THE BEST FIT GIVEN THE FACT THERE WAS NO MONUMENTS WITH WHICH TO BASE A PROPORTION ON ALONG THE WEST LINE OF THE SUBDIVISION. SET PINS AT THE LOCATIONS AS SHOWN HEREON. THE FOUND PIN AT THE SE CORNER WAS FOUND BENT. IT WAS SPUN AND PULLED OUT. A NEW PIN WAS THEN SET IN THE HOLE FROM WHICH THE ORIGINAL PIN WAS OCCUPYING.

THIS PIN REPLACED W/  
 5/8" X 24" IRON PIN  
 W/ PLASTIC CAP MKD.  
 L.J.FRIAR & ASSOC.

REGISTERED  
 PROFESSIONAL  
 LAND SURVEYOR  
 James E. Hibbs  
 OREGON  
 JULY 17, 1986  
 JAMES E. HIBBS  
 2234  
 RENEWAL DATE 6-30-05

RECEIVED  
 DATE 5-24-04 BY JB  
 This survey consists of:  
 1 sheet(s) Map  
 0 page(s) Narrative  
 JACKSON COUNTY  
 SURVEYOR