

PROPERTY LINE ADJUSTMENT MAP OF SURVEY

Located in the northeast one-quarter, the northwest one-quarter, the southeast one-quarter and the southwest one-quarter of Section 22, Township 37 South, Range 2 West, Willamette Meridian, Jackson County, Oregon.

PREPARED FOR:
Dennis and Diane Sullivan
1985 Rossanley Drive
Medford, Oregon 97501

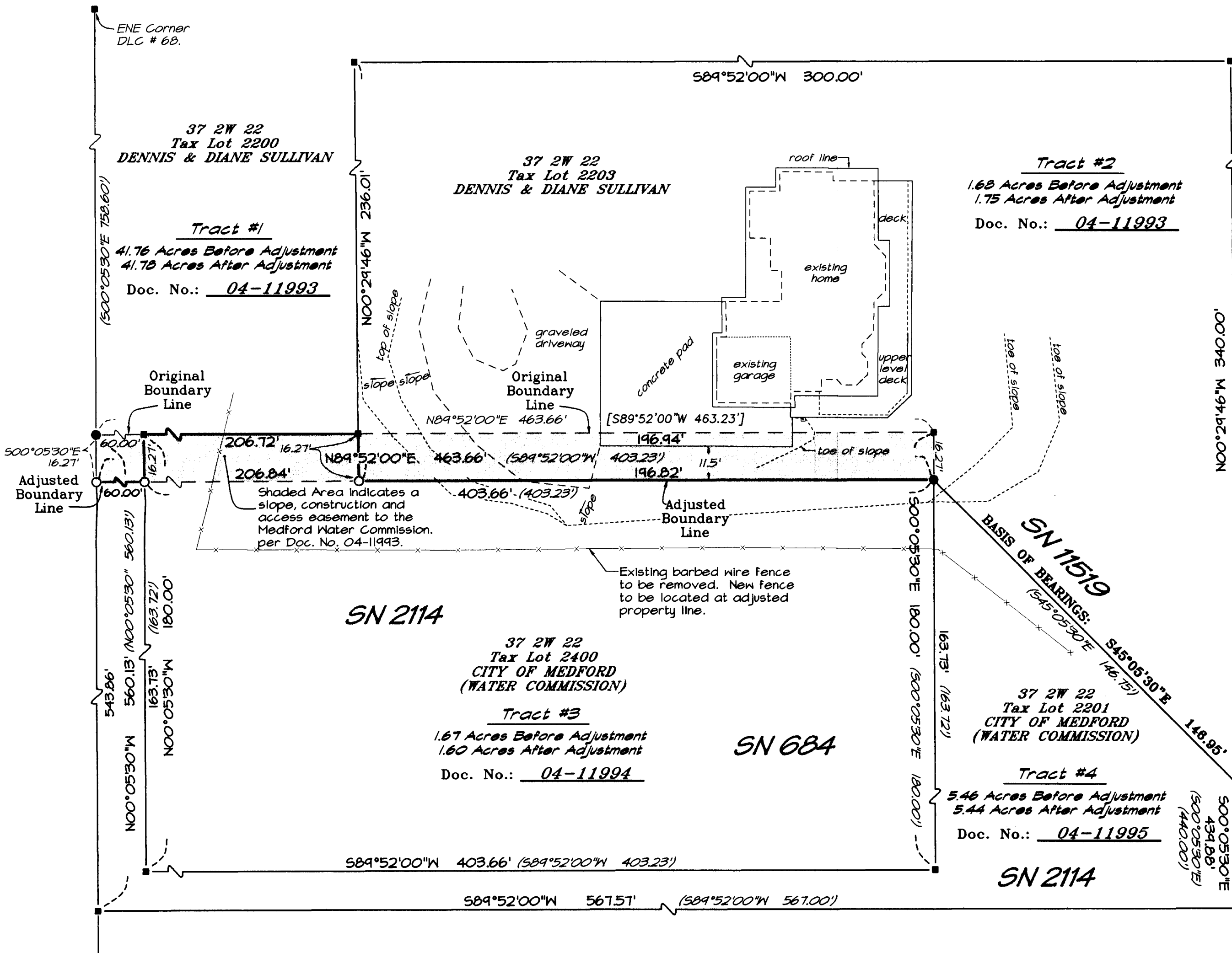

- LEGEND**
- Indicates a set 5/8-inch rebar by 30 inches long, with yellow plastic cap marked "NEATHAMER L5 2675", set flush with the surface, or as noted hereon.
 - Indicates a found 5/8-inch iron pin, refer to SN 2114.
 - Indicates a computed position.
 - SN Indicates a survey filed number in the office of the Jackson County Surveyor.
 - Doc. No. Indicates a document number pursuant to the Official Records of Jackson County, Oregon.
 - Vol. No. Indicates a document number pursuant to the Deed Records of Jackson County, Oregon.
 - () Indicates Record Information, as per SN 2114.
 - [] Indicates Record Information, as per SN 11519.
 - x— Indicates an existing fence line.

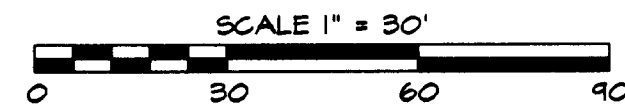
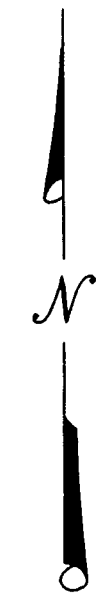

Approval:
Jackson County Planning Department
FILE NUMBER SUB2003-0059(PLA)
FILE NUMBER SUB2003-0061(PLA)
Sandy Mathewson 5-21-04
Planner Date

NARRATIVE TO COMPLY WITH O.R.S. 209.250

Purpose: Pursuant to Clients instructions, perform a field survey, prepare and process a Property Line Adjustment application with Jackson County Oregon, monument the resultant boundary corners and file a Map of Survey.

Procedure: Utilizing a Nikon DTM-520 Total Station and a Ranger 200-R Data Collector with TDS software, all found monuments, as depicted hereon, were tied in a closed loop traverse.

Based on said traverse and ties, Surveys Numbered 684, 2114, 2146 and 11519, all on file at the Jackson County Surveyor's Office; Instrument Number 91-12370, 04-11993, 04-11994 and 04-11995 of the Official Records of Jackson County, Oregon and the approved Property Line Adjustment application, the resultant boundaries were monumented as depicted hereon.

** RECEIVED **
DATE 5/21/04 BY *ree*
This survey consists of:
1 sheet(s) Map
0 page(s) Narrative
JACKSON COUNTY SURVEYOR

REGISTERED PROFESSIONAL LAND SURVEYOR
Robert V. Neathamer
OREGON
JULY 19, 1984
ROBERT V. NEATHAMER
2675
Renewal Date 12/31/04

BASIS OF BEARINGS:
Survey Number 2114 as filed in the office of the Jackson County Surveyor. Bearings applied to found monuments as depicted hereon.

PREPARED BY: Neathamer Surveying, Inc.
100 East Main Street
P.O. Box 1584
Medford, Oregon 97501-0120
Phone (541) 732-2869
FAX (541) 732-1382

PROJECT NUMBER: 01018 DATE: May 21, 2004