

Howard F. & Virginia N. Patterson, Property

D.L.C. No 45 T 37S R 2 W. W.M.

Scale 1"=100ft

OCT. 1961

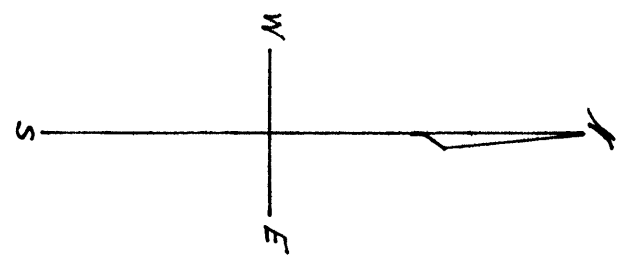

Meridian by Solar Obs.  
○ - 1/2" Steel Pins  
⊙ - 5/8" Steel Pin  
⊖ - Steel Rail

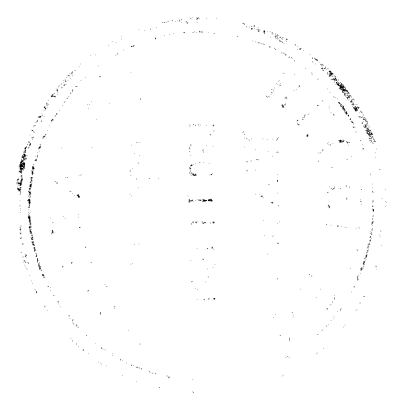

REGISTERED  
OREGON  
LAND SURVEYOR  
RALPH J. ELLIS  
416  
1236  
56

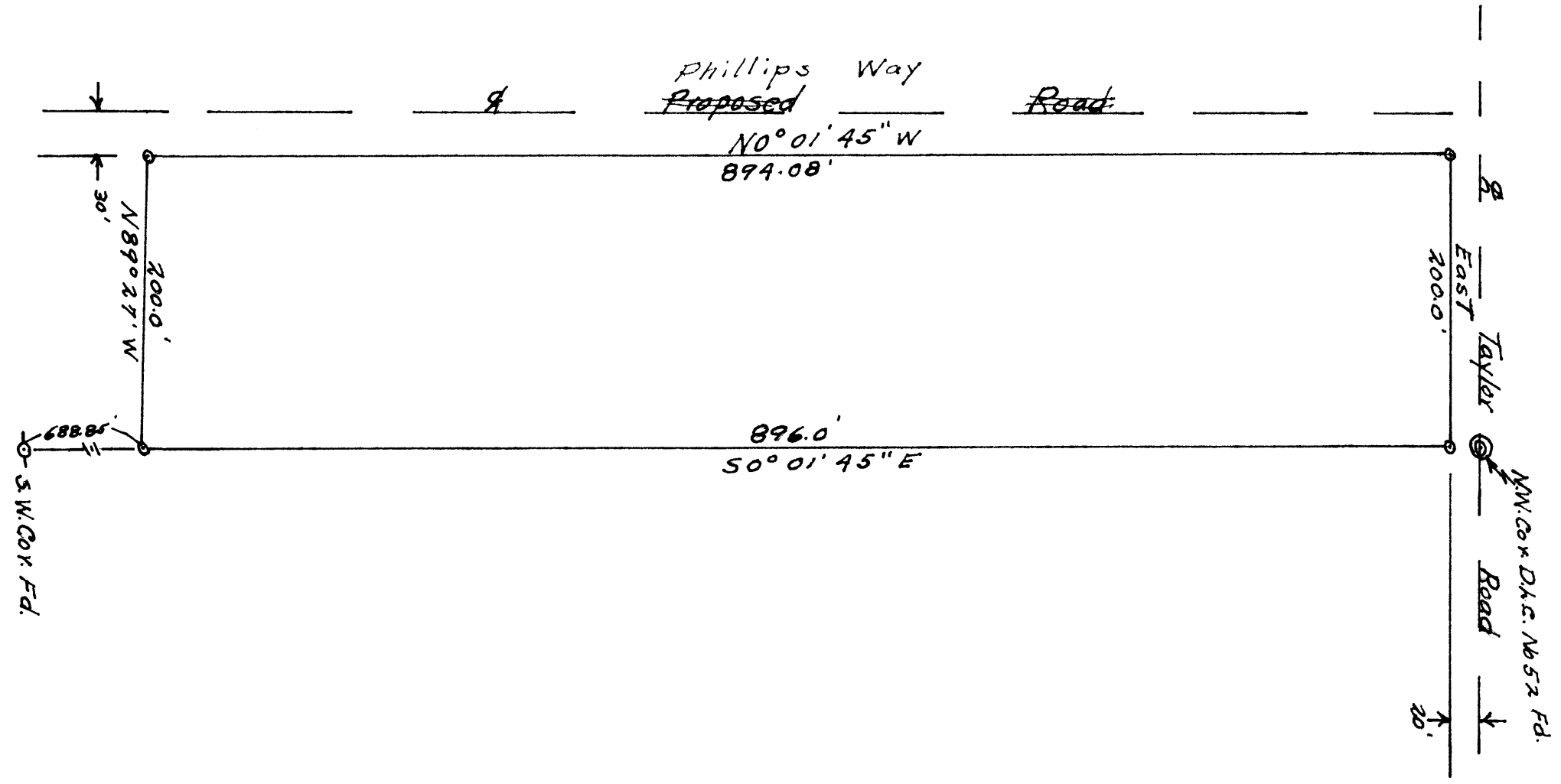

Survey No. 1826

Survey Narrative to comply with Paragraph 209.250  
Oregon Revised statutes .

FOR: Howard F. and Virginia N. Patterson  
254 Freeman Road, Central Point

Purpose: To locate a tract of land in a large tract, designated  
by the original owner.

Procedure:

The original owner gave me a map of a survey made by  
Mr. Lovejoy in 1951 of the large tract in which this tract lies.  
This map showed distances chained and bearings of lines based on  
solar observation. I was also shown the location of the NW and  
SW corners of D1C 52 T 37S R2W, said corners being used by  
Mr. Lovejoy.

I established a straight line between the above mentioned  
corners and established a 20.00 foot right of way line on the  
D1C line as shown on the Lovejoy survey for Taylor Road. At this  
point I established the North line of the property, along the said  
right of way line and set the NW corner, also from this point I  
chained along the established D1C line to set the SW corner. I  
then turned the required angle to establish the South boundary  
parallel with the south boundary of the large tract and set the  
SW corner. The west boundary was established for a closeure and  
also to serve as the east right of way of Phillips way.

REGISTERED  
OREGON  
LAND SURVEYOR

*Ralph J. Ellis*  
OCTOBER 4 1957  
RALPH J. ELLIS  
416

