

PERRY ROAD

FROM OLD SAMS VALLEY ROAD TO M.P. 1.4
LOCATED IN THE S.W. 1/4 AND THE N.E. 1/4 OF SECTION 28
AND THE S.E. 1/4 OF SECTION 21, T. 35 S., R. 2 W., W.M., JACKSON COUNTY, OREGON

SURVEY NARRATIVE TO COMPLY WITH O.R.S. 209.250

SURVEY FOR
JACKSON COUNTY ROADS AND PARKS
200 ANTELOPE ROAD
WHITE CITY, OREGON 97503

PURPOSE OF SURVEY
TO SHOW THE LOCATION (AS FOUND) AND IDENTIFY, EXISTING MONUMENTATION ALONG PERRY ROAD AND TO SHOW THOSE MONUMENTS WHICH WERE REPLACED DUE TO REMOVAL OR DISTURBANCE DURING THE COURSE OF A REALIGNMENT AND RECONSTRUCTION PROJECT.
TO DEFINE AND MONUMENT A PORTION OF ROAD RIGHT OF WAY PURCHASED BY JACKSON COUNTY.

PROCEDURE
SUBSEQUENT TO TRAVERSING THROUGHOUT THE PROJECT, EXISTING MONUMENTS AND GOVERNMENT CORNERS WERE LOCATED AND TIED TO SAID TRAVERSE. THE ENGINEER'S (CONSTRUCTION) CENTERLINE SHOWN, WAS DERIVED USING DATA FROM RECORDED SURVEY NO. 15264, A 1955 COUNTY ROAD SURVEY (RABBITVILLE ROAD FIELD NOTES) AND RECORDED SURVEY NO. 3701, WHICH INCORPORATED A PORTION OF THE CENTERLINE ESTABLISHED BY THE 1955 SURVEY.

BASIS OF BEARINGS
RECORDED SURVEY NUMBER 15264
(SOUTH BOUNDARY OF SECTION 28)

DATE
MAY 10, 2004

- LEGEND:**
- GOVERNMENT CORNER AS NOTED
 - FOUND MONUMENT AS NOTED
 - MONUMENT SEARCHED FOR, NOT FOUND, PER RECORDED S.N. 3701, OR AS NOTED
 - △ FOUND MONUMENT PER RECORDED S.N. 3701
 - SET 5/8" X 24" I. PIN AND PLASTIC CAP MARKED "JACKSON CO ROADS & PKS"

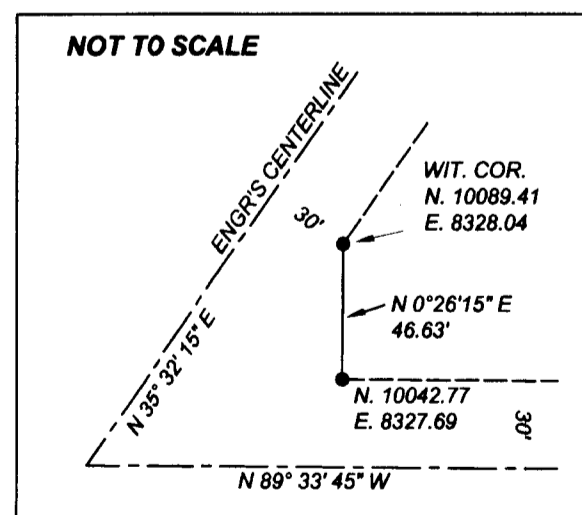

CURVE DATA			
C-1 2° 00' 00" C.L. D = 2° 21' 23" L = 117.82' T = 58.92' R = 2864.79' L.C. = 117.81' BRNG. = N 34° 57' 01" E	C-2 1° 00' 00" C.R. D = 2° 07' 03" L = 111.75' T = 105.89' R = 5729.58' L.C. = 211.74' BRNG. = N 34° 51' 37" E	C-3 2° 00' 00" C.L. D = 3° 41' 20" L = 184.44' T = 92.25' R = 2864.79' L.C. = 184.41' BRNG. = N 34° 04' 29" E	C-4 2° 00' 00" C.L. D = 4° 08' 00" L = 205.00' T = 102.54' R = 2864.79' L.C. = 204.96' BRNG. = N 30° 10' 49" E
C-5 6° 00' 00" C.L. D = 9° 05' 20" L = 151.48' T = 75.90' R = 954.93' L.C. = 151.32' BRNG. = N 23° 35' 09" E	C-6 2° 00' 00" C.L. D = 2° 27' 40" L = 123.06' T = 61.54' R = 2864.79' L.C. = 123.05' BRNG. = N 17° 48' 39" E	C-7 4° 00' 00" C.L. D = 9° 09' 00" L = 228.75' T = 114.62' R = 1432.39' L.C. = 228.51' BRNG. = N 12° 00' 19" E	C-8 4° 00' 00" C.R. D = 4° 38' 00" L = 115.83' T = 57.95' R = 1432.39' L.C. = 115.80' BRNG. = N 9° 44' 49" E
C-9 6° 00' 00" C.L. D = 9° 17' 49" L = 154.95' T = 77.64' R = 954.93' L.C. = 154.78' BRNG. = N 7° 24' 55" E	C-10 6° 00' 00" C.R. D = 9° 35' 00" L = 159.72' T = 80.05' R = 954.93' L.C. = 159.54' BRNG. = N 7° 33' 30" E		

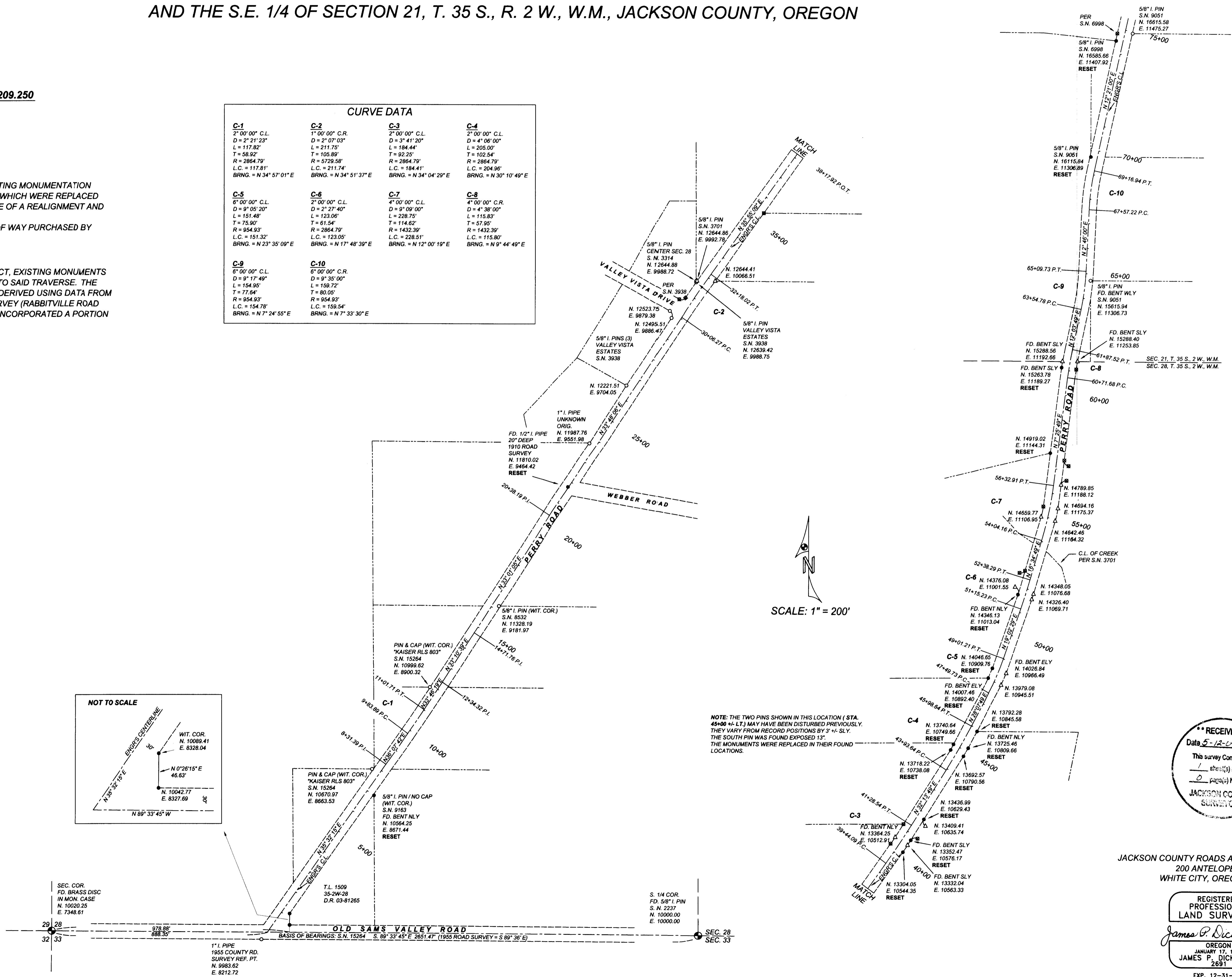

NOTE: THE TWO PINS SHOWN IN THIS LOCATION (STA. 45+00 +/- 1.3) MAY HAVE BEEN DISTURBED PREVIOUSLY. THEY VARY FROM RECORD POSITIONS BY 3' +/- SLY. THE SOUTH PIN WAS FOUND EXPOSED 13". THE MONUMENTS WERE REPLACED IN THEIR FOUND LOCATIONS.

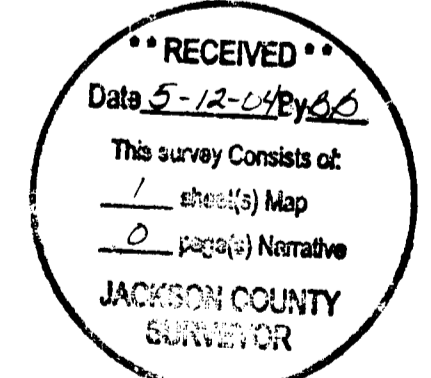

JACKSON COUNTY ROADS AND PARKS SERVICES
200 ANTELOPE ROAD
WHITE CITY, OREGON 97503

REGISTERED PROFESSIONAL LAND SURVEYOR
James P. Dickerson
OREGON
JANUARY 17, 1995
JAMES P. DICKERSON
2691
EXP. 12-31-05

35 2W 28
35 2W 21
35 2W 28 T.L. 1509

1" I. PIPE
1955 COUNTY RD.
SURVEY REF. PT.
N. 9983.62
E. 8212.72

S. 1/4 COR.
FD. 5/8" I. PIN
S. N. 2237
N. 10000.00
E. 10000.00