

SURVEY BY:

L.J. FRIAR & ASSOCIATES, P.C.
CONSULTING LAND SURVEYORS
816 WEST EIGHTH STREET
MEDFORD, OREGON 97501
PHONE: (541) 772-2782
EMAIL: LJFRIAR@CHARTER.NET

MAP OF SURVEY
Located in the N.E. 1/4 of Sec. 4, T.35S., R.1W., W.M.
Jackson County, Oregon
for
Paul Huff
2110 Hammel Road
Eagle Point, OR 97524



LEGEND:

- ⊙ = FD. COUNTY SURVEYOR BRASS CAPPED MONUMENT PER COUNTY RE-ESTAB'S.
- = SET 5/8" X 30" IRON PIN W/ PLASTIC CAP MKD. L.J. & ASSOC.
- △ = SET 60D NAIL W/ LATH ON SECTION LINE.

ORJCO = OFFICIAL RECORDS OF JACKSON COUNTY, OREGON.
-X- = FENCE LINE.

BASIS OF BEARINGS:

SURVEY NO. 7857 AS SHOWN HEREON.

UNIT OF MEASUREMENT = FEET DATE: MARCH 4, 2004 SCALE: 1" = 100'

SURVEY NARRATIVE TO COMPLY WITH O.R.S. 209.250

PURPOSE: TO SURVEY AND MONUMENT A PORTION OF THE NORTH LINE OF SECTION 4 & LOCATE APPARENT ENCROACHMENTS ALONG SAID PORTION.

PROCEDURE: MADE TIES TO THE ONE-QUARTER CORNER, SECTION CORNER AND TO VARIOUS FENCES AND BUILDINGS AS SHOWN HEREON. SET PIN AT THE R/W AND SET 60D NAILS ON THE SECTION LINE AS SHOWN. THE OCCUPANT OF THE ADJOINING PROPERTY TO THE NORTH WAS MADE AWARE OF THE APPARENT ENCROACHMENTS AND THE LOCATIONS OF THE MONUMENTS ESTABLISHED BY THIS SURVEY.

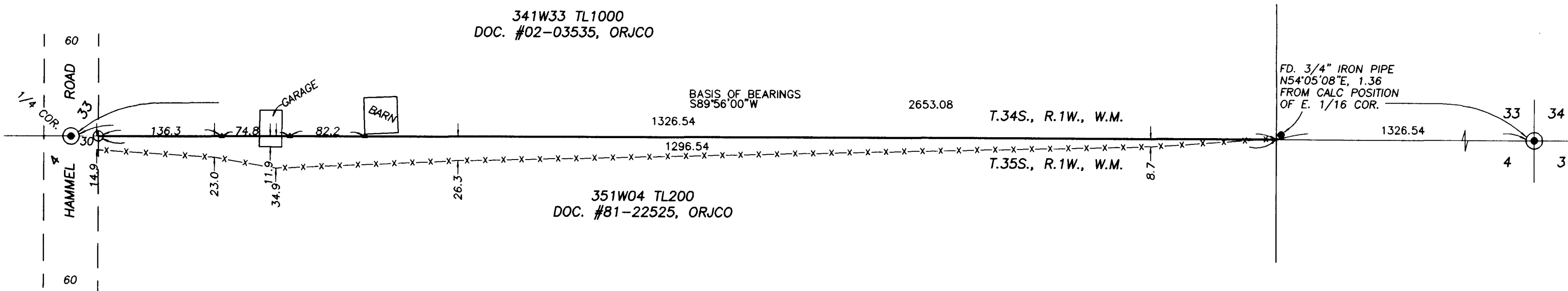

351W04 TL200

THIS PLAT WAS PREPARED USING AN HP450C DESIGNJET WITH 51640A INKJET INK ON CONTINENTAL JPC4M2 POLYESTER FILM.

REGISTERED
PROFESSIONAL
LAND SURVEYOR

James E. Hibbs

OREGON
JULY 17, 1986
JAMES E. HIBBS
2234
RENEWAL DATE 6-30-05

*** RECEIVED ***

DATE 5-14-04 BY JCH

This survey consists of:

1 sheet(s) Map

0 page(s) Narrative

JACKSON COUNTY
SURVEYOR