

SURVEY FOR:

Chris Chase
MCLS/Timber Products Co.
P.O. Box 1669
Medford, OR. 97501

SURVEY BY:

Kaiser Surveying
19440 Highway 62
Eagle Point, OR. 97524

REGISTERED
**PROFESSIONAL
LAND SURVEYOR**

G.D.K.

OREGON
JULY 16, 1967
GARY D. KAISER
No. 803
EXP. 6-30-05



SCALE: 1" = 600'

LOCATION:

Section 36, T.35S.,R.2E., W.M.,
Jackson County, Oregon

DATE:

May 11, 2004

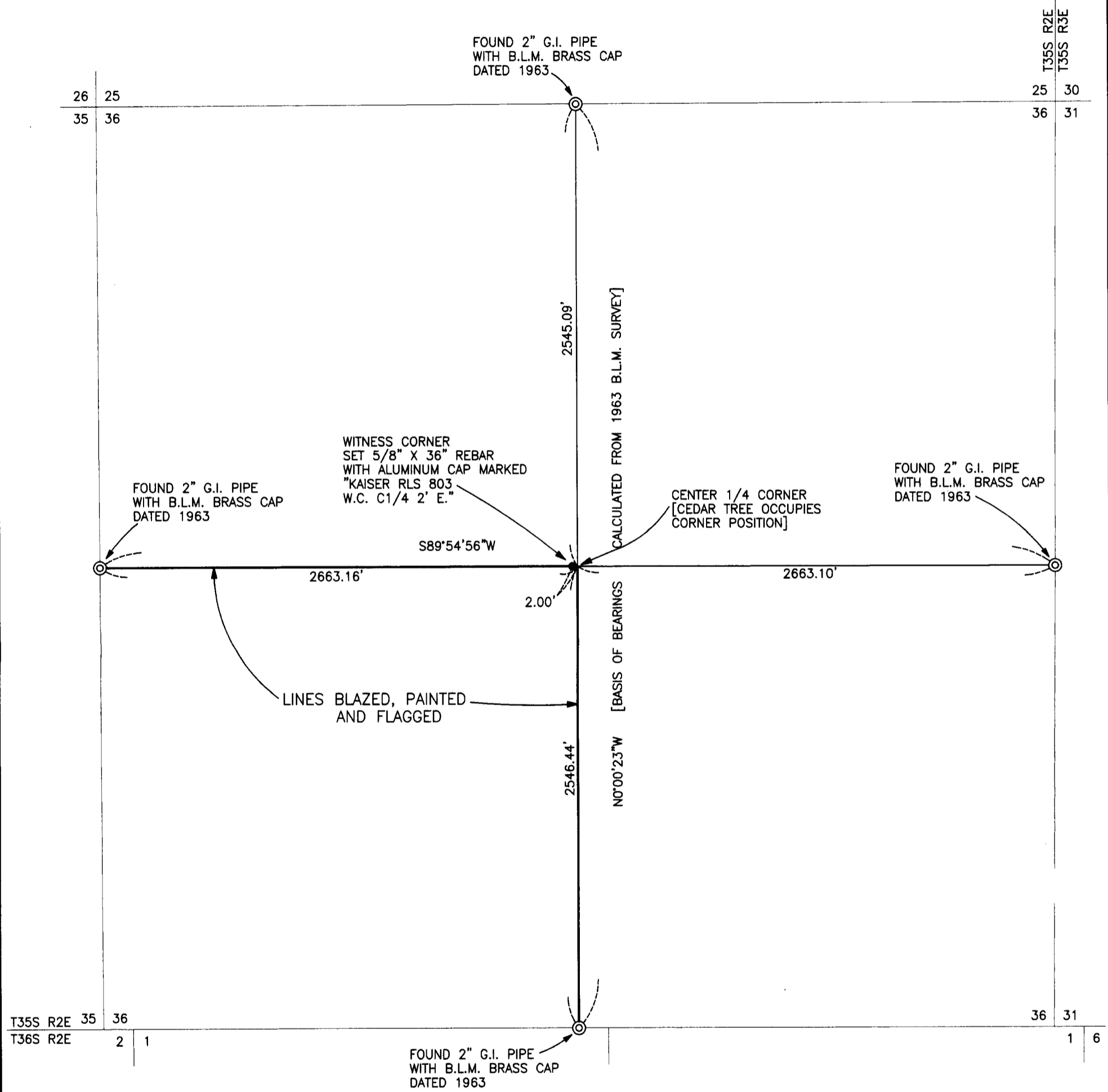

SURVEY NARRATIVE TO COMPLY WITH O.R.S. 209.250

PURPOSE: Monument the center 1/4 corner to Section 36 and Blaze, Paint and Flag the North and East boundary of the S.W. 1/4.

PROCEDURE: Contacted the B.L.M. Cadstral Sureyor regarding correction surveys. I was informed the 1963 monuments are good.

- At the Center 1/4 corner referenced the witness corner as follows:
- 9" Cedar scribed "C1/4 BT" Bears N80°26'E, 2.1' to the center
 - 9" Cedar scribed "C1/4 BT" Bears S41°59'E, 9.8' to the center
 - 18" White Fir scribed "C1/4 BT" Bears N23°13'E, 22.0' to the center
 - 13" White Fir scribed "C1/4 BT" Bears N77°07'W, 7.2' to the center

* * RECEIVED * *

Date 5-12-04 By KCB

This survey consists of:
1 sheet(s) Map
0 page(s) Narrative

JACKSON COUNTY
SURVEYOR