

**SURVEY FOR:**

Justin and Jessica Harding  
5467 Sterling Creek Road  
Jacksonville, OR. 97530

**LOCATION:**

N.W. 1/4 of Section 32,  
T.38S.,R.2W., W.M.,  
Jackson County, Oregon

**SURVEY BY:**

Kaiser Surveying  
19440 Highway 62  
Eagle Point, OR. 97524

**DATE:**

May 12, 2004

REGISTERED  
PROFESSIONAL  
LAND SURVEYOR

*G. D. Kaiser*

OREGON  
JULY 16, 1967  
GARY D. KAISER  
No. 803

EXP. 6-30-05



SCALE: 1" = 100'

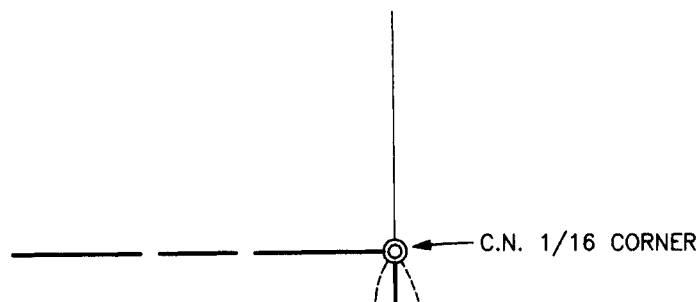

**LEGEND**

- ⊙ = Found B.L.M. 2" G.I. Pipe with Brass Cap - Dated 1961 & 1975
- = Set 5/8" x 24" Rebar with Plastic Cap marked "KAISER RLS 803"
- ( ) = Record/B.L.M. Survey

INST. No. 98-43776 O.R.

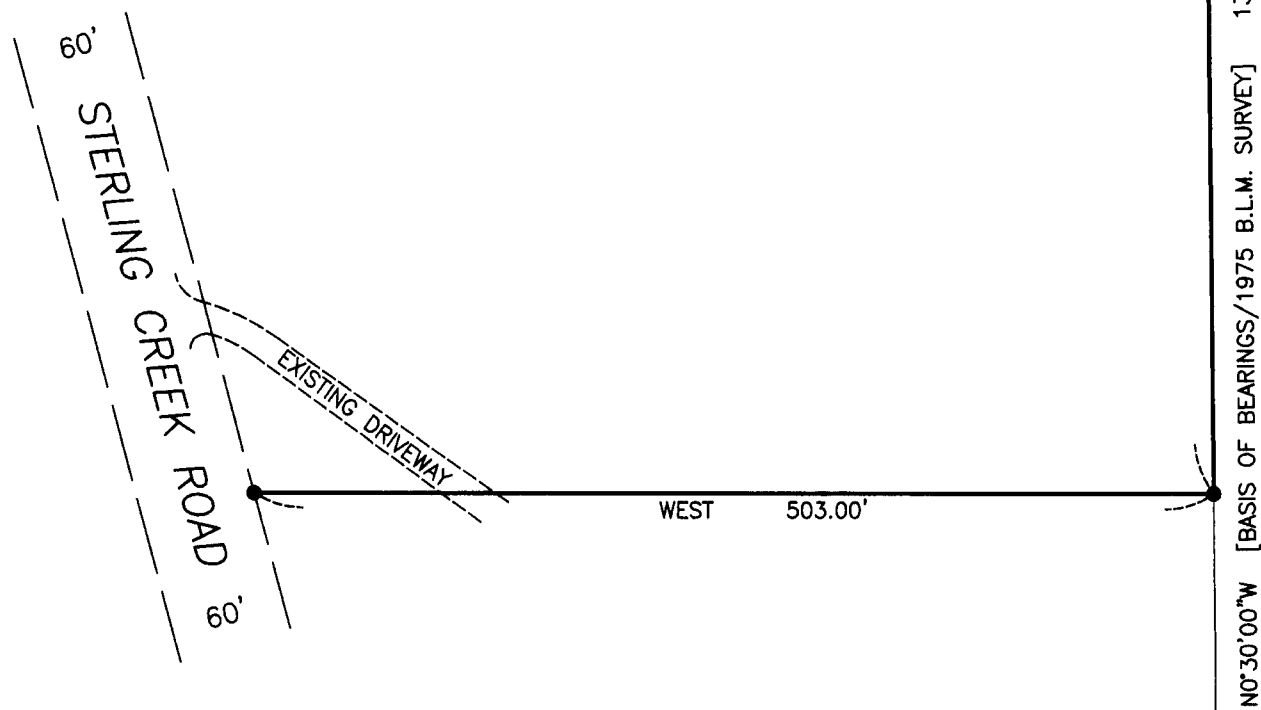

INST. No. 88-11233 O.R.

**SURVEY NARRATIVE TO COMPLY WITH O.R.S. 209.250**

PURPOSE: Monument the South boundary of tract described in Instrument No. 98-43776 O.R.

PROCEDURE: The desired boundary was located using B.L.M. monuments as shown. I was informed by the B.L.M. Cadastral surveyor that they used the same monuments set in 1961 ~~and~~ on their 1975 correction survey, they were moved to their corrected location and the 1975 date added.

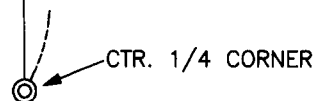

\* \* RECEIVED \* \*

Date 5-12-04 By BB

This survey consists of:

1 sheet(s) Map

0 page(s) Narrative

JACKSON COUNTY  
SURVEYOR