

Iron Pipe

N.W. COR. OF NE 1/4 OF SE 1/4  
SEC. 6, T. 39 S. R. 1 W. W.M.

DETAIL MAP

Showing portion of the Northeast Quarter of the Southeast Quarter of Section 6, Township 39 South, Range 1 West of the Willamette Meridian, Jackson County, Oregon, occupied by Mr. James.

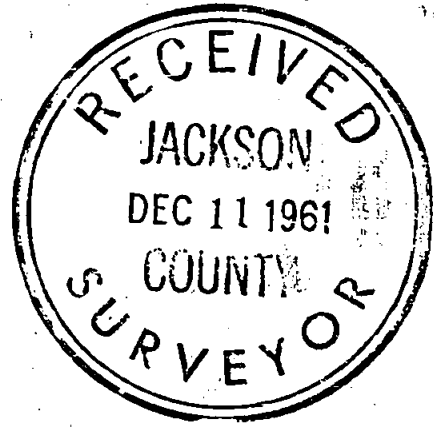
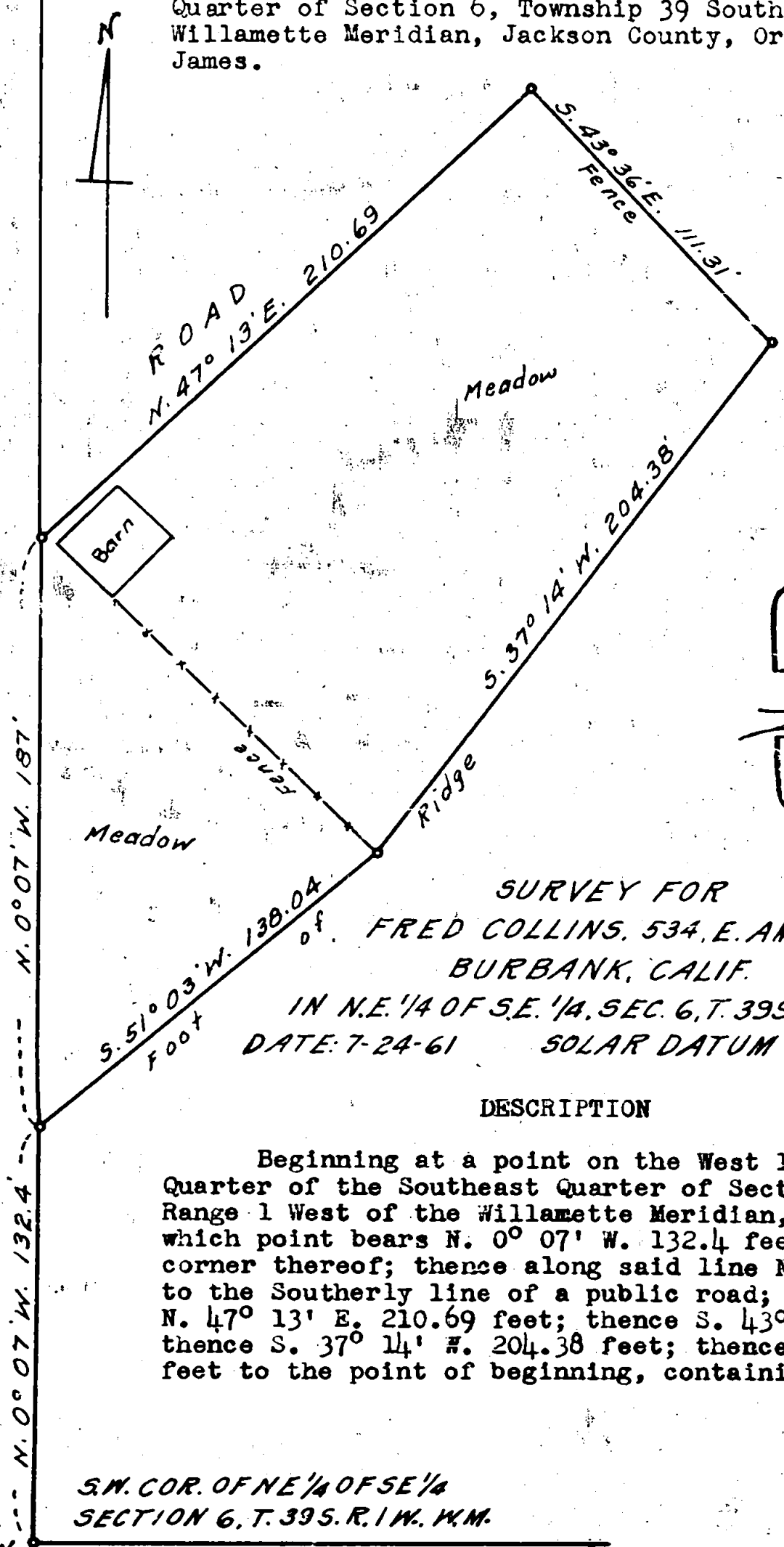

REGISTERED  
OREGON  
LAND SURVEYOR

*L. E. Ager*

MARCH 10, 1944  
L. E. AGER  
21

SURVEY FOR  
FRED COLLINS, 534, E. AMHURST DR.  
BURBANK, CALIF.  
IN N.E. 1/4 OF S.E. 1/4, SEC. 6, T. 39 S. R. 1 W. W.M., OREGON  
DATE: 7-24-61 SOLAR DATUM SCALE: 1" = 50'

DESCRIPTION

Beginning at a point on the West line of the Northeast Quarter of the Southeast Quarter of Section 6, Township 39 South, Range 1 West of the Willamette Meridian, Jackson County, Oregon, which point bears N. 0° 07' W. 132.4 feet from the Southwest corner thereof; thence along said line N. 0° 07' W. 187.0 feet to the Southerly line of a public road; thence along said road N. 47° 13' E. 210.69 feet; thence S. 43° 36' E. 111.31 feet; thence S. 37° 14' W. 204.38 feet; thence S. 51° 03' W. 138.04 feet to the point of beginning, containing 0.84 acres.

S.W. COR. OF NE 1/4 OF SE 1/4  
SECTION 6, T. 39 S. R. 1 W. W.M.

IRON PIPE

NARRATIVE OF SURVEY

For: Fred Collins, 534 E. Amhurst Drive, Burbank, California.

Purpose: To show and describe the boundaries of tract shown on map and physical location of barn and fences.

Proceedure: Began survey on previously surveyed West boundary of NE $\frac{1}{4}$  of SE $\frac{1}{4}$  of Sec. 6 and surveyed this tract according to the bearings and distances set forth on map.

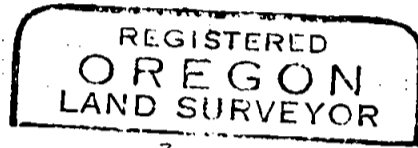
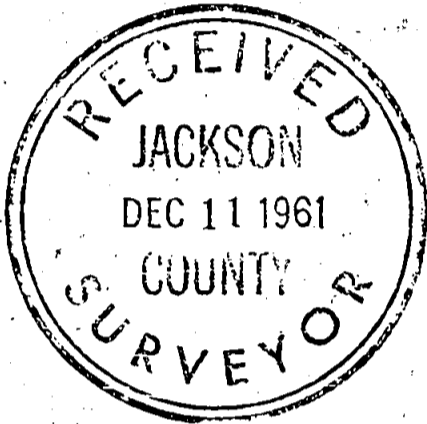

*L. E. Ager*

