

MAP OF SURVEY PROPERTY LINE ADJUSTMENT

JACKSON COUNTY PLANNING ACTION SUB2003-00055
LOCATED IN
NW 1/4 of SECTION 19, T36S, R1W, WM
JACKSON COUNTY, OREGON
MARCH 24, 2004

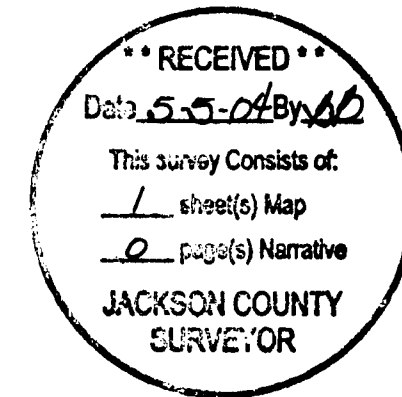
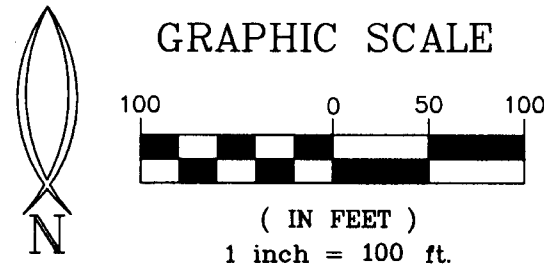

SURVEY FOR:

John & Lois Weaver
7025 6th St.
White City, OR 97503
Ph: 826-5115
&
Robert DeArmond
7050 6th St.
White City, OR 97503
Ph: 826-1922

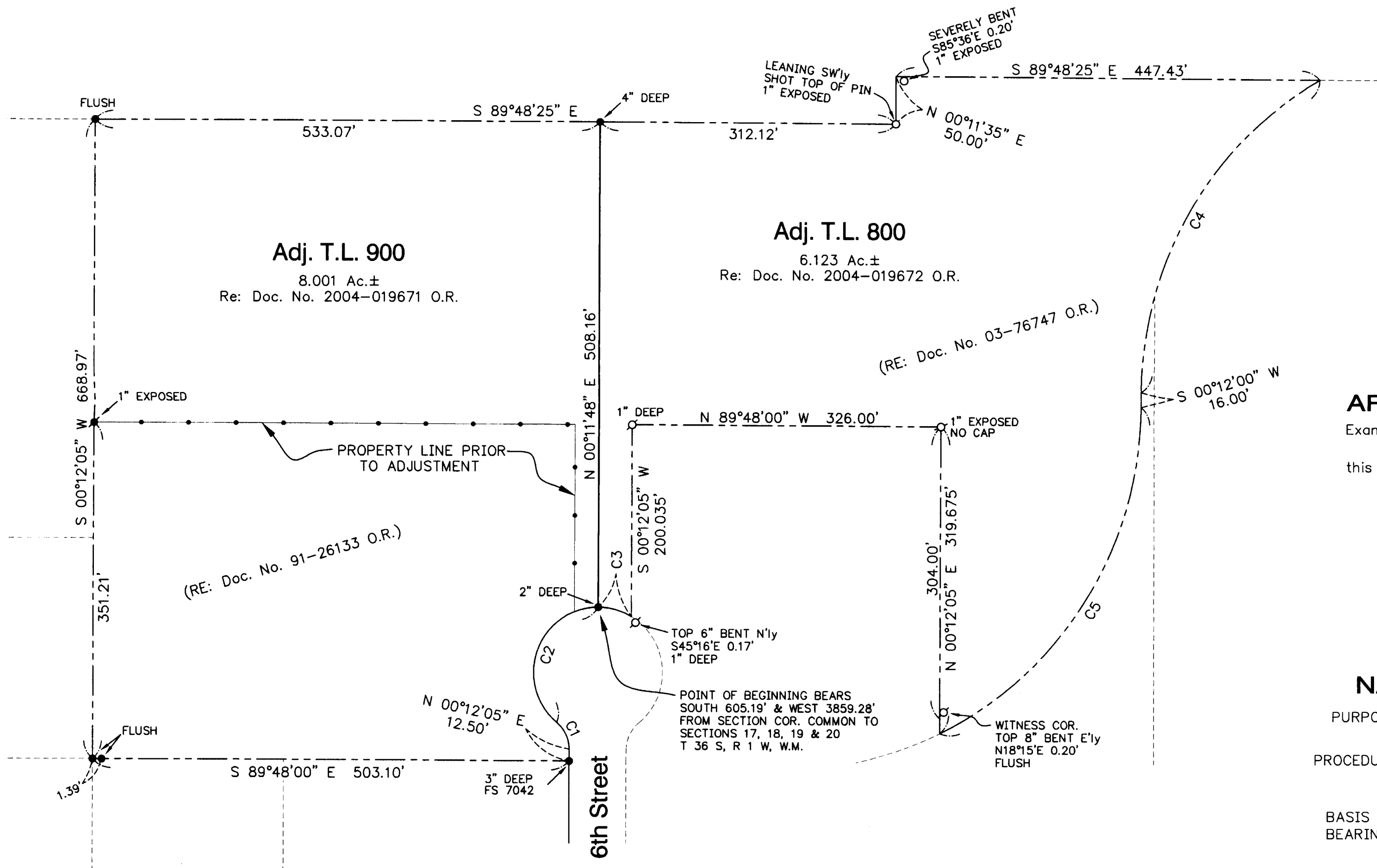

APPROVAL:

Examined and approval by the Jackson County Roads, Parks and Planning Services
this 4th day of May, 2004.

[Signature]
County Planner

NARRATIVE:

PURPOSE: To survey, monument, and describe the property line adjustment (SUB2003-00055) as approved by Jackson County Planning.

PROCEDURE: Used existing monumentation along the easterly boundary of the northerly parcel as shown on Filed Survey No. 8268 for the location of the new property line and described the two adjusted properties accordingly.

BASIS OF BEARINGS: S/N 11310

LEGEND

- = FD 3/4" REBAR PER FS 8268
- ⦿ = FD 5/8" REBAR W/ PLASTIC CAP MARKED "BOYDEN RLS 281" PER FS 8268
- = FD 3/4" REBAR PER FS 11310
- ⊙ = FD 5/8" REBAR W/ PLASTIC CAP MARKED "VERLYN THOMAS LS 505" PER FS 11310, UNLESS OTHERWISE NOTED
- FS = FILED SURVEY No.
- O.R. = OFFICIAL RECORDS, JACKSON COUNTY, OREGON

CURVE TABLE				
CURVE	DELTA	RADIUS	LENGTH	LONG CHORD
C1	50°36'31"	36.00'	31.80'	N25°06'10"W 30.77'
C2	140°37'10"	68.00'	166.89'	N19°54'09"E 128.05'
C3	30°58'02"	68.00'	36.75'	N74°18'16"W 36.31'
C4	59°12'37"	383.06'	395.86'	S29°48'20"W 378.48'
C5	63°24'06"	383.06'	423.88'	S31°54'03"W 402.58'

REGISTERED PROFESSIONAL LAND SURVEYOR
Richard L. Bath
OREGON
JULY 30, 1976
RICHARD L. BATH
No. 1069
RENEWS 12/31/05

Hardey Engineering & Associates, Inc.

P.O. BOX 1625
MEDFORD, OREGON 97501-0063
VOICE: 541-772-6880
FAX: 541-772-9573
EMAIL: info@hea-inc.com

ENGINEERING INTEGRITY

B91-0-02/NC-F-A 9x3