

18237

MAP OF SURVEY FOR

CHUCK MASON

LOCATED

T36S R3W NE1/4 S10 W.M.

JACKSON COUNTY, OR.

- ⊗ = SET 3/4" X 24" PIN / TAG #2011
- = SET 5/8" X 24" PIN/CAP #2011
- ⊗ = FOUND PIN PER FS # 10494
- x = COMPUTED POSITION
- FS = FILED SURVEY

SURVEY BY: L.R. SMITH
 7050 HWY 140
 EAGLE POINT, OR
 (541) 826-2509

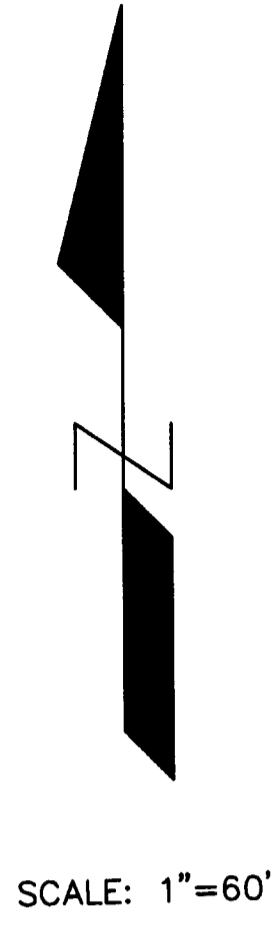

SURVEY NARRATIVE TO COMPLY WITH PARAGRAPH 209.25 O.R.S.

PROCEDURE: UTILIZING THE MONUMENTS FOUND PER FILED SURVEY #10494, I SURVEYED AND SET THE PROPERTY CORNERS PER DEED, AS REQUESTED BY THE CLIENT. RECORD BEARINGS WERE HELD FOR THE CONTROL OF THE SURVEY.

PURPOSE: TO RE-ESTABLISH THE PROPERTY CORNERS AS REQUESTED BY THE CLIENT

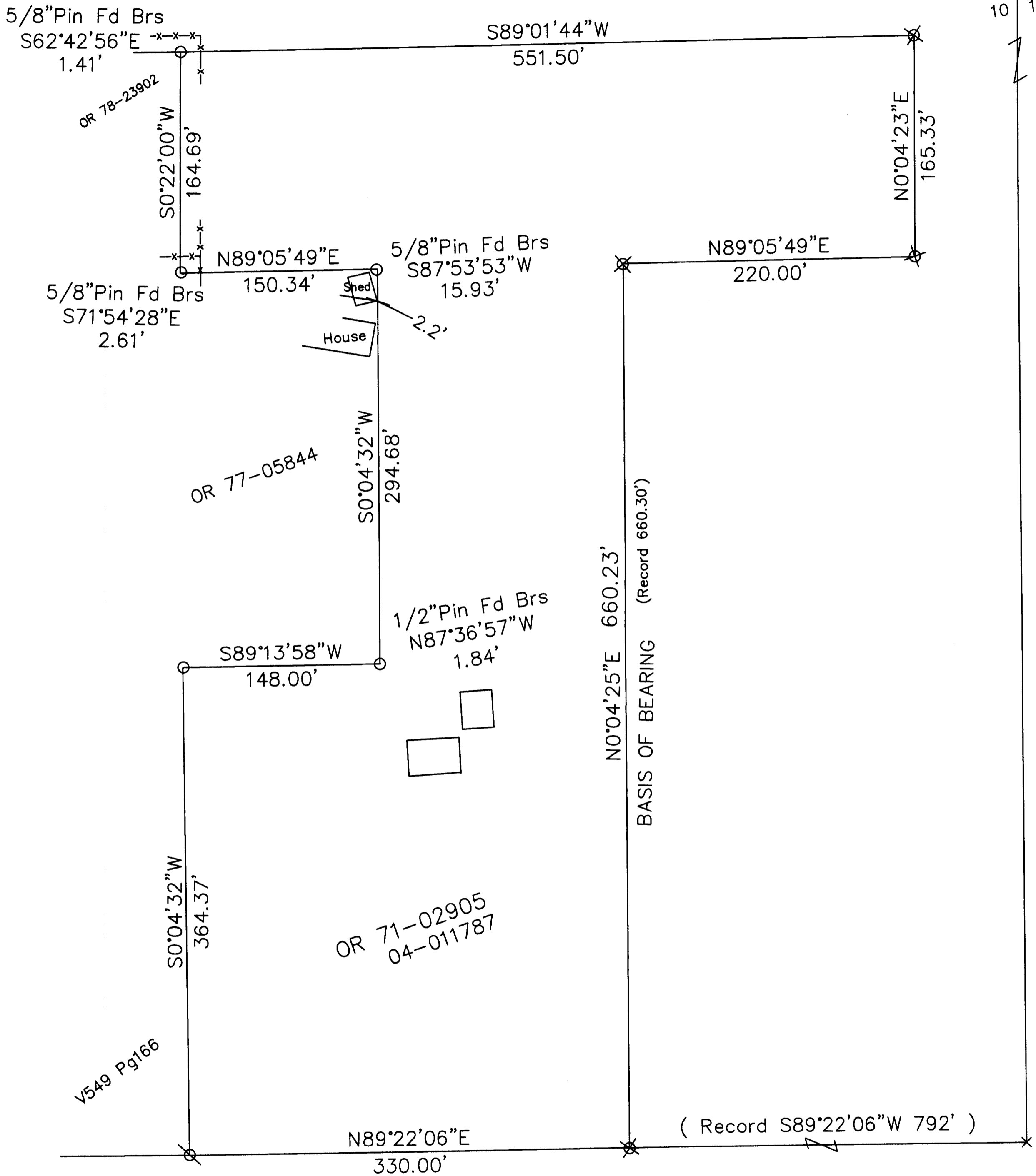
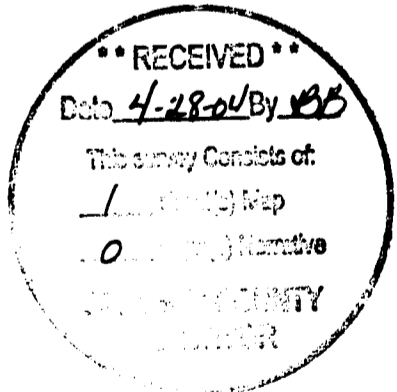

(Record S0°04'07"W 1328.09')