

**SURVEY FOR:**

Lila Spiritwalker  
3256 E. Evans Creek Road  
Rogue River, OR. 97537

**LOCATION:**

N.W. 1/4 of Section 25,  
T.34S.,R.3W., W.M.,  
Jackson County, Oregon

**SURVEY BY:**

Kaiser Surveying  
19440 Highway 62  
Eagle Point, OR. 97524

**DATE:**

April 20, 2004

REGISTERED  
**PROFESSIONAL  
LAND SURVEYOR**

*G. D. Kaiser*

OREGON  
JULY 16, 1967  
GARY D. KAISER  
No. 803  
EXP. 6-30-05

**SURVEY NARRATIVE TO COMPLY WITH O.R.S. 209.250**

**PURPOSE:** Boundary Survey of Tax Lot No. 190 which is a portion of the tract described in Inst. No. 91-11211 O.R. left after conveying out tract described in Inst. No. 98-17352 O.R. (T.L. 191) and tract described in Inst. No. 88-26103 O.R. (T.L. 192). The client requested a survey of only that portion of the subject property lying Easterly from East Evans Creek Road.

**PROCEDURE:** East Evans Creek Road was located from information on Filed Survey No. 4977. The Easterly Boundary of the subject property is described as running parallel with and 228.00 feet Westerly from the Easterly boundary of the NW1/4 NW1/4 Section 25. The benefit of monumenting the deed record location for the Southeast property corner did not warrant the expense to determine its location, consequently the witness corner was set.

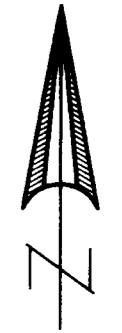

SCALE: 1" = 100'

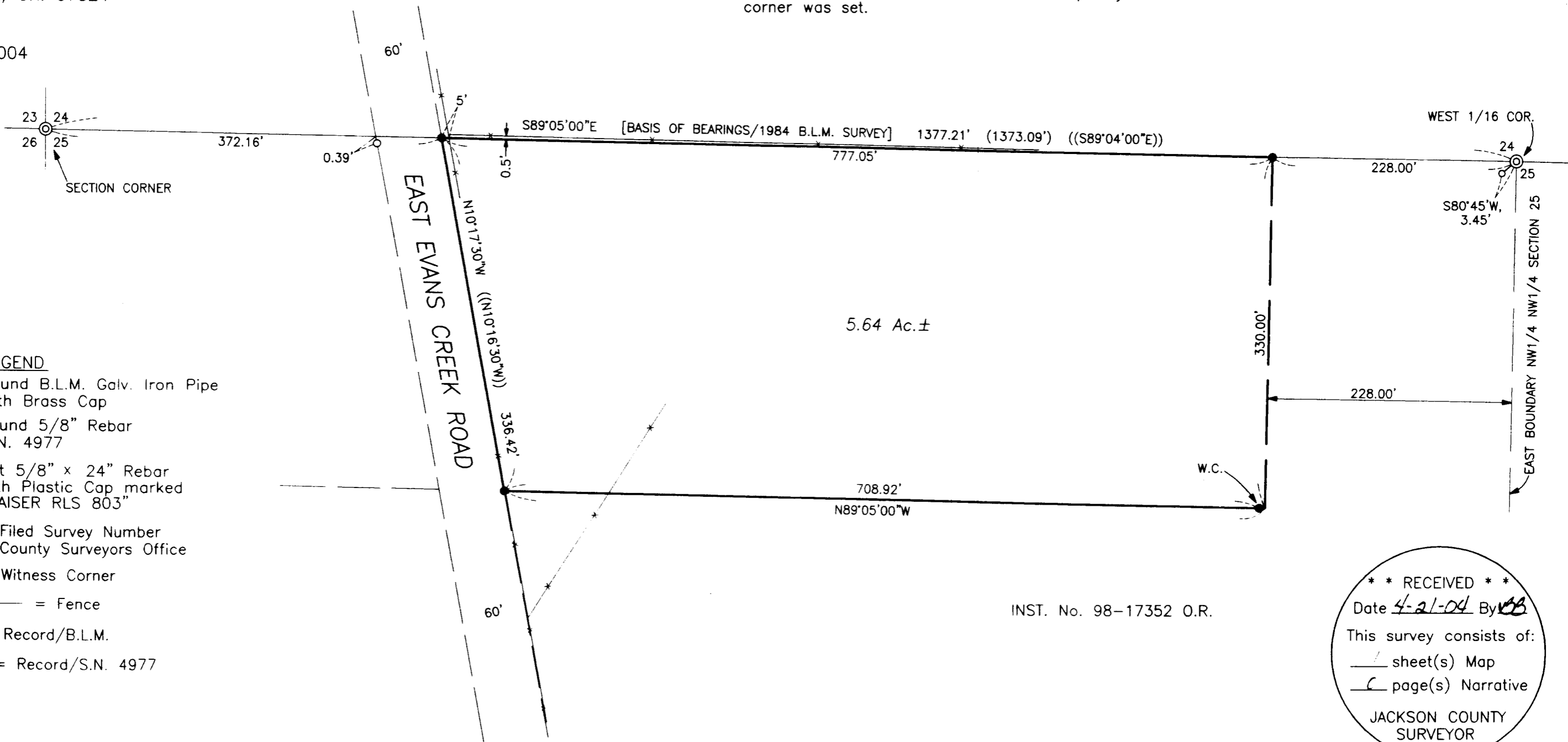

**LEGEND**

- ⊙ = Found B.L.M. Galv. Iron Pipe with Brass Cap
- = Found 5/8" Rebar S.N. 4977
- = Set 5/8" x 24" Rebar with Plastic Cap marked "KAISER RLS 803"
- S.N. = Filed Survey Number County Surveyors Office
- W.C. = Witness Corner
- \*—\*— = Fence
- ( ) = Record/B.L.M.
- (( )) = Record/S.N. 4977

INST. No. 98-17352 O.R.

\*\*\* RECEIVED \*\*\*  
Date 4-21-04 By CB  
This survey consists of:  
— sheet(s) Map  
— 1 page(s) Narrative  
JACKSON COUNTY  
SURVEYOR