

SURVEY NO.

**SURVEY NARRATIVE TO COMPLY WITH PARAGRAPH 209.250
OREGON REVISED STATUTES**

Survey for: ASANTE
2650 Siskiyou Boulevard
Medford, Oregon 97504

Location: Northwest one-quarter of Section 33, Township 37 South, Range 1 West, Willamette Meridian, City of Medford, Jackson County, Oregon

Purpose: To survey and monument a property line adjustment, as approved by the City of Medford Planning Department.

Procedure: A control traverse was run around Block 2 of Glenmont Subdivision, tying found monuments as set per Glenmont Subdivision & filed Survey's No. 8065 and 15678. The centerline intersection point of Barnett Road and Murphy Road was calculated from reference points established by the City of Medford Survey Dept. The location of the found monuments was verified and accepted as being in correct position. The adjusted property line was computed according to client's direction and monuments were set as shown.

(Equipment used – Leica TCA 1800 total station)

Basis of Bearing: GLENMONT SUBDIVISON

Date: March 30, 2004

REGISTERED
PROFESSIONAL
LAND SURVEYOR

Darrell L. Huck

OREGON
FEBRUARY 4, 1983
DARRELL L. HUCK
2023

Darrell L. Huck
L.S. 2023 - Oregon
Renews 6/30/05
Hoffbuhr & Associates, Inc.
3155 Alameda Street, Ste. 201
Medford, Oregon 97504

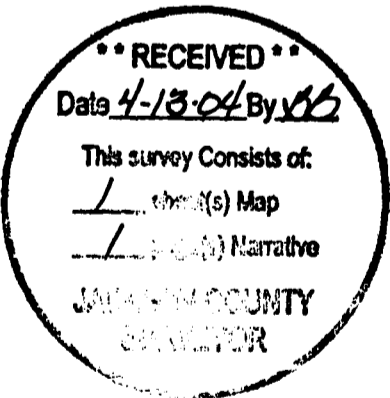

MAP OF SURVEY FOR ASANTE

2650 Siskiyou Blvd.
Medford, Or. 97504

LOCATED IN: the N.W. 1/4 of SEC. 33,
T. 37 S., R. 1 W., W.M.,
CITY OF MEDFORD, JACKSON COUNTY, OR.

computed location
from found city references

FD. 2 1/2" Brass Disc in Conc.
mkd. "CITY OF MEDFORD
CITY SURVEYOR"
per S/N 15678

BARNETT ROAD

S89°42'25"E 415.02'
(GLENMONT plat record = S89°42'09"E 415.00')



****RECEIVED****
Data 4-13-04 By 166
This survey consists of:
/ sheet(s) Map
/ page(s) Narrative
JACKSON COUNTY
SURVEYOR

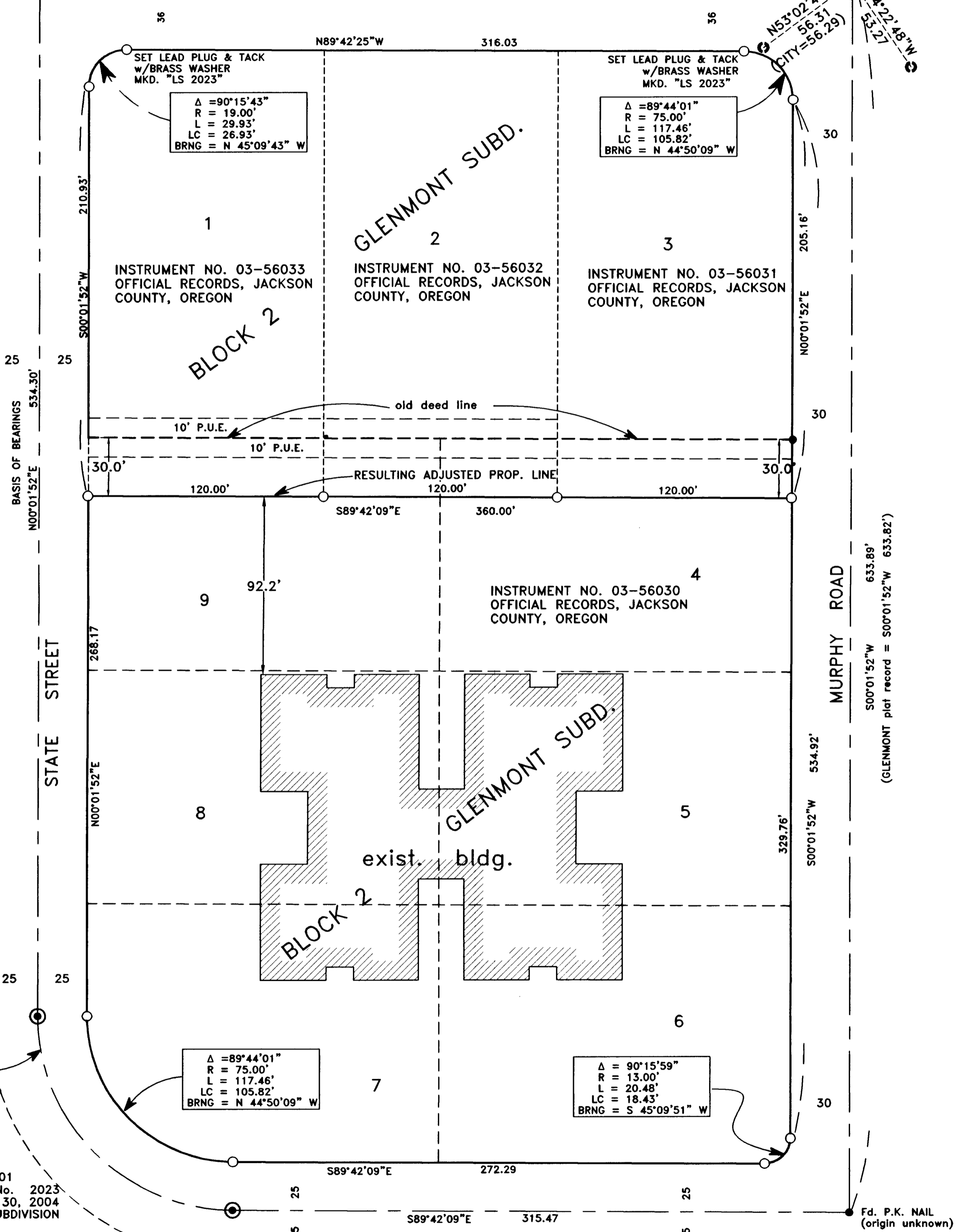

$\Delta = 89^{\circ}44'01''$
R = 100.00'
L = 156.61'
LC = 141.09'
BRNG = N 44°50'09" W

$\Delta = 89^{\circ}44'01''$
R = 75.00'
L = 117.46'
LC = 105.82'
BRNG = N 44°50'09" W

$\Delta = 90^{\circ}15'59''$
R = 13.00'
L = 20.48'
LC = 18.43'
BRNG = S 45°09'51" W

HOFFBUHR & ASSOCIATES, INC.
(541)779-4641
MEDFORD, OREGON 97504
3155 ALAMEDA STREET, SUITE 201
BY: DARRELL L. HUCK PLS No. 2023
SCALE: 1 inch = 40' March 30, 2004
BASIS OF BEARING: GLENMONT SUBDIVISION

- = Set 5/8" x 24" iron re-bar w/ plastic cap mkd. "D.HUCK L.S. 2023" unless noted otherwise
- = Found .38 cal. bullet casing in conc. (city reference point) (CITY OF MEDFORD SURVEYOR FIELD BOOK 1750)
- = Found 5/8" re-bar w/ plastic cap mkd. "BOYDEN RLS 281" per S/N 8065, unless noted otherwise.
- ⊙ = Found brass cap monument per S/N 8065 unless noted otherwise
- PUE = Easement for public utilities, storm drainage, irrigation, gas, water, electric, telephone, cable television and sanitary sewer, construction and maintenance

REGISTERED
PROFESSIONAL
LAND SURVEYOR
Darrell L. Huck
OREGON
FEBRUARY 4, 1988
DARRELL L. HUCK
2003
Expires 6/30/2005