

**SURVEY FOR:**

City of Shady Cove  
P.O. Box 1210  
Shady Cove, OR. 97539

**LOCATION:**

N.E. 1/4 of Section 21,  
T.34S.,R.1W., W.M.,  
City of Shady Cove,  
Jackson County, Oregon

**SURVEY BY:**

Kaiser Surveying  
19440 Highway 62  
Eagle Point, OR. 97524

**DATE:**

March 30, 2004



SCALE: 1" = 40'

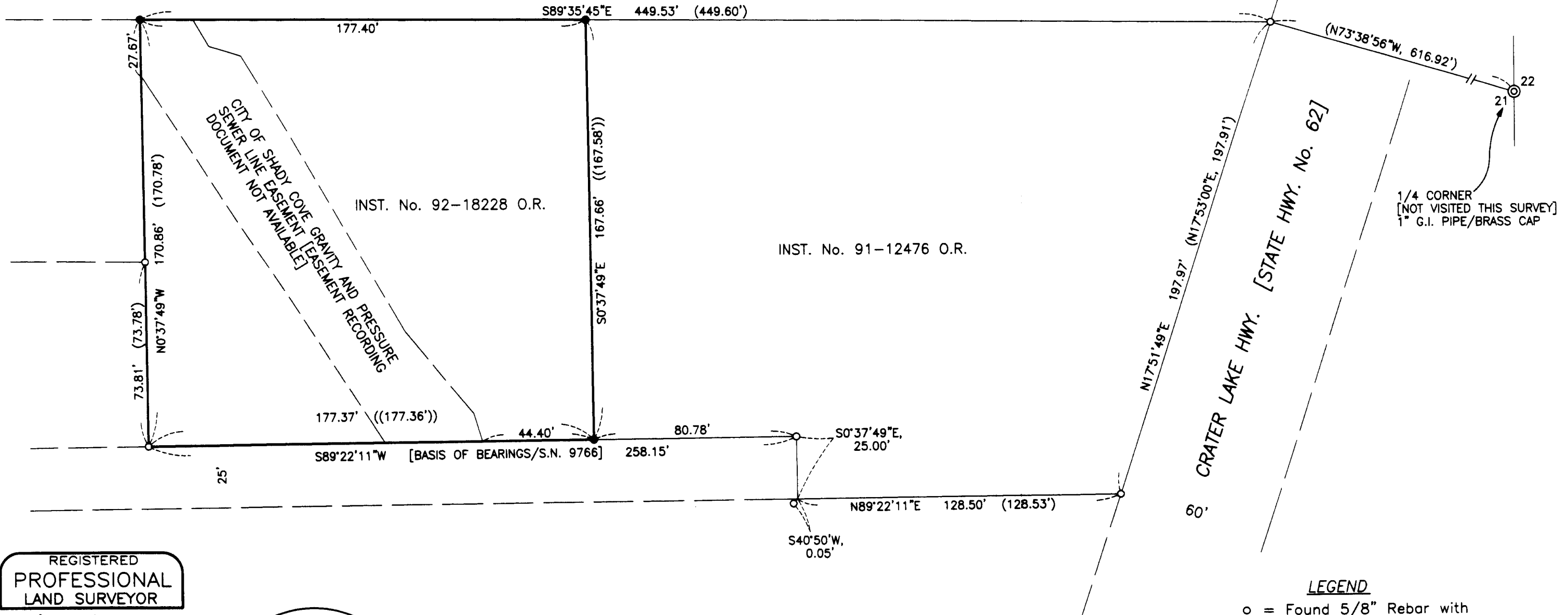

REGISTERED  
PROFESSIONAL  
LAND SURVEYOR

*G.D.K.*

OREGON  
JULY 16, 1967  
GARY D. KAISER  
No. 803  
EXP. 6-30-05

\* \* RECEIVED \* \*

Date 4-7-04 By SK

This survey consists of:  
1 sheet(s) Map  
0 page(s) Narrative

JACKSON COUNTY  
SURVEYOR

SURVEY NARRATIVE TO COMPLY WITH O.R.S. 209.250

PURPOSE: Boundary Survey of tract described in Inst. No. 92-18228 O.R.. Also show City of Shady Cove sewer line easement.

PROCEDURE: Information on Filed Survey No. 9766 and deed recorded in Inst. Nos. 92-18228 O.R. and 91-12476 O.R. were used to locate the desired tract boundaries. The sewer easements are shown per the easement description, document recording numbers were not available.

LEGEND

- o = Found 5/8" Rebar with Plastic Cap - S.N. 9766
- = Set 5/8" x 24" Rebar with Plastic Cap marked "KAISER RLS 803"
- ( ) = Record/S.N. 9766
- (( )) = Record/Inst. No. 92-18228 O.R.
- S.N. = Filed Survey Number  
County Surveyors Office