

**SURVEY FOR:**

Lazaro Ayala  
2009 Aero Way, Suite 105  
Medford, OR. 97504

**LOCATION:**

S.W. 1/4 of Section 25 and  
the S.E. 1/4 of Section 26,  
T.37S.,R.2W., W.M.,  
City of Medford,  
Jackson County, Oregon

**SURVEY BY:**

Kaiser Surveying  
19440 Highway 62  
Eagle Point, OR. 97524

**DATE:**

March 24, 2004

**LEGEND**

- o = Found 5/8" Rebar with Plastic Cap - S.N. 14175
  - = Found 5/8" Rebar with Plastic Cap - S.N. 11670
  - △ = Found 3/4" Iron Pipe S.N.'s 1247 & 11670
  - ∅ = Found Monument as Indicated
  - = Set 5/8" x 24" Rebar with Plastic Cap marked "KAISER RLS 52923"
- S.N. = Filed Survey Number  
County Surveyors Office  
( ) = Record/S.N. 11670  
( ( ) ) = Record/S.N. 14175  
( ( ( ) ) ) = Record/S.N. 1247  
( ( ( ( ) ) ) ) = Record/Vol. 455, Page 12 D.R.  
- - - - - = Fence

REGISTERED  
PROFESSIONAL  
LAND SURVEYOR

*Bary D Kaiser*  
OREGON  
JULY 15, 2003  
BARY D. KAISER  
No. 52923  
EXP. 6-30-05

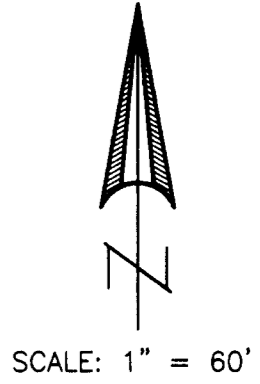
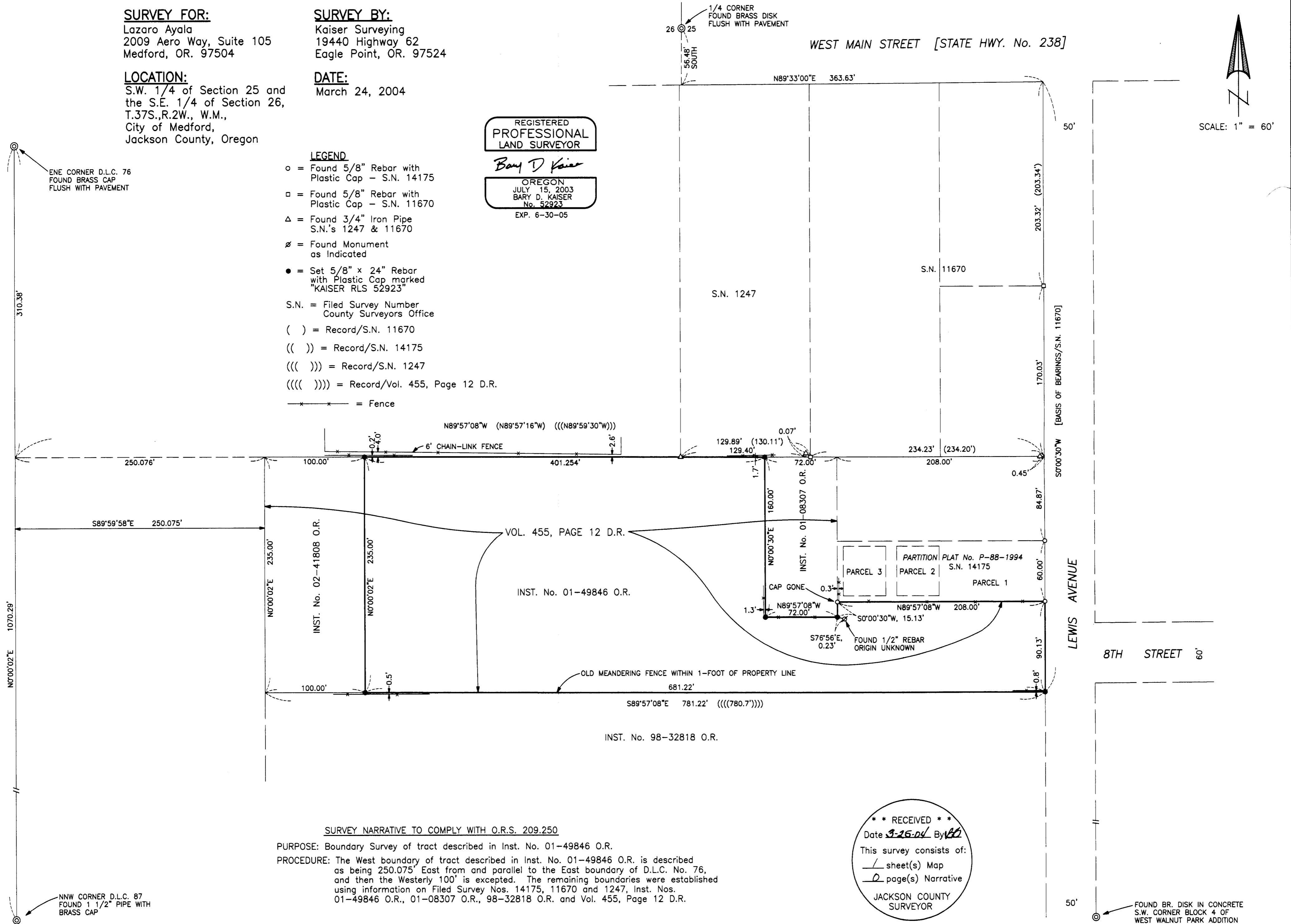

SURVEY NARRATIVE TO COMPLY WITH O.R.S. 209.250

PURPOSE: Boundary Survey of tract described in Inst. No. 01-49846 O.R.  
PROCEDURE: The West boundary of tract described in Inst. No. 01-49846 O.R. is described as being 250.075' East from and parallel to the East boundary of D.L.C. No. 76, and then the Westerly 100' is excepted. The remaining boundaries were established using information on Filed Survey Nos. 14175, 11670 and 1247, Inst. Nos. 01-49846 O.R., 01-08307 O.R., 98-32818 O.R. and Vol. 455, Page 12 D.R.

\*\*\* RECEIVED \*\*\*  
Date 3-26-04 By JK  
This survey consists of:  
1 sheet(s) Map  
0 page(s) Narrative  
JACKSON COUNTY  
SURVEYOR