

MAP OF SURVEY (PROPERTY LINE ADJUSTMENT)

LOCATED IN:
THE S.E. 1/4 OF SECTION 31, T.35S., R.2W., W.M.,
JACKSON COUNTY, OREGON

FOR
JOE AND BETTY LOVATO
9456 HIGHWAY 234
GOLD HILL, OREGON 97525



**SURVEY NARRATIVE TO COMPLY WITH PARAGRAPH 209.250
OREGON REVISED STATUTES**

PURPOSE: TO SURVEY, MONUMENT, DESCRIBE AND PREPARE MAP OF SURVEY FOR A PROPERTY LINE ADJUSTMENT PER CLIENT'S REQUEST AND JACKSON COUNTY PLANNING FILE NO. 2002-2-PLA.

PROCEDURE: UTILIZING FOUND MONUMENTATION PER FILED SURVEY NO. 11862 FOR CONTROL, I ESTABLISH A PROPER MONUMENT IN LOCATION PER CLIENT'S REQUEST AS SHOWN HEREON. AN ELECTRONIC TOTAL STATION WAS USED TO MAKE ALL MEASUREMENTS.

APPROVAL:

JACKSON COUNTY PLANNING FILE NO. 2002-2-PLA

Don Jagan
PLANNER

3-11-02
DATE

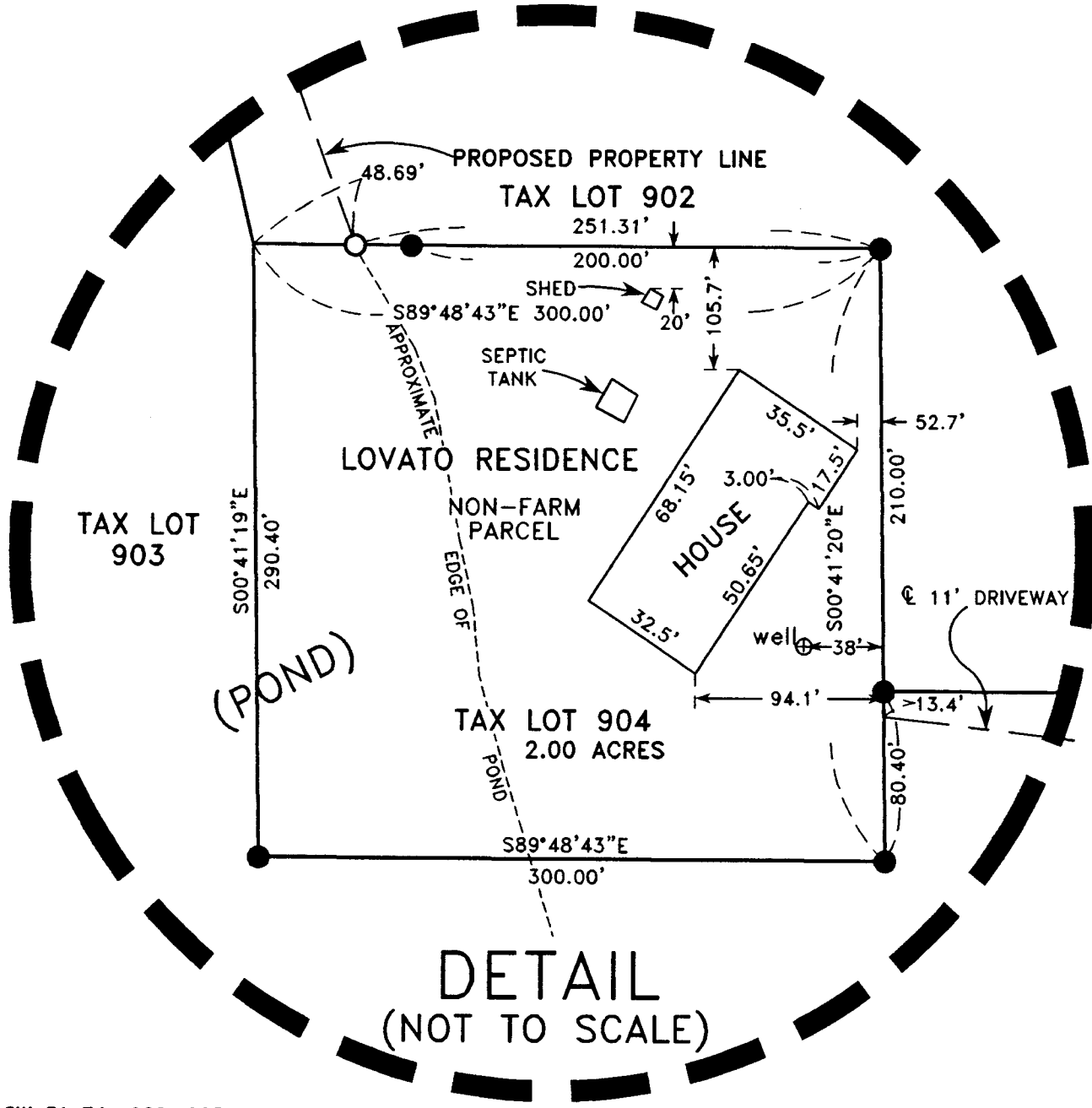
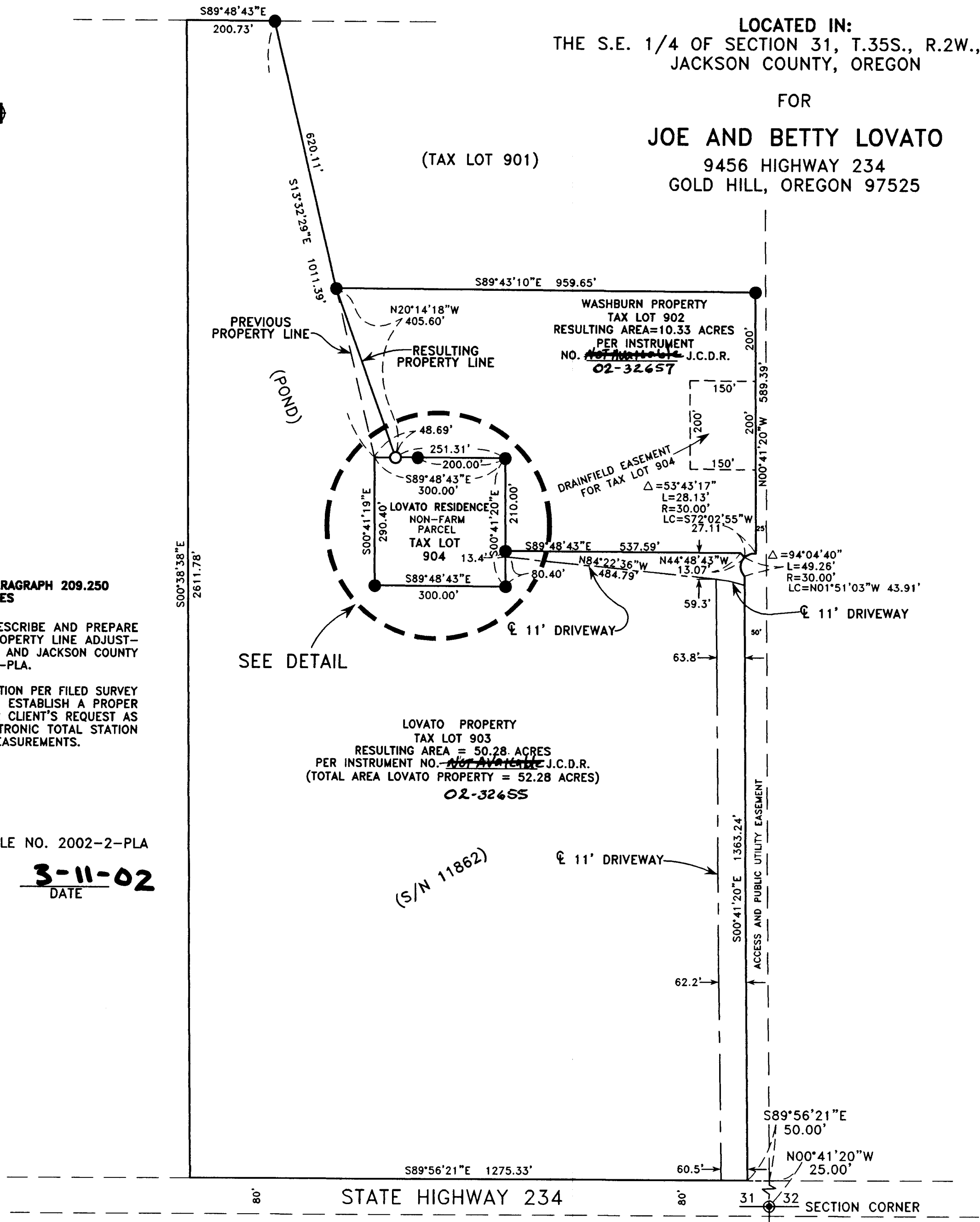

HOFFBUHR & ASSOCIATES, INC.
3155 ALAMEDA STREET, SUITE 201 MEDFORD, OREGON
(541) 779-4641

BY: DOUGLAS C. McMAHAN PLS No. 1913
SCALE: 1" = 200' March 4, 2002
BASIS OF BEARING: Filed Survey No. 11862

- = SET 5/8"X24" REBAR WITH CAP STAMPED "D.McMAHAN LS 1913."
- = FOUND 5/8" IRON PIN WITH CAP STAMPED "D.McMAHAN LS 1913" PER S/N 11862.

S/N = FILED SURVEY NUMBER
J.C.D.R. = JACKSON COUNTY DEED RECORDS

REGISTERED
PROFESSIONAL
LAND SURVEYOR

Douglas C. McMahan
OREGON
JULY 13, 1980
DOUGLAS C. McMAHAN
No. 1913

EXPIRES 12/31/04

