

MAP OF SURVEY

FOR
OREGON DREAM HOMES
LOCATED

T35S R2W NE 1/4 S29 W.M.
JACKSON COUNTY, OR.



SCALE 1=100'

- ⊗ = SET 5/8"X24" PIN/CAP #2011
- ⊙ = FOUND PIN PER FS #12410
- ⊗ = FOUND JACKSON CO. 2.5" BRASS CAP
- ⊙ = COMPUTED POSITION
- FS = FILED SURVEY

SURVEY BY: LR SMITH
7050 HWY 140
EAGLE POINT, OR
541-826-2509

REGISTERED
PROFESSIONAL
LAND SURVEYOR

Lloyd R. Smith
OREGON
JULY 16, 1982
LLOYD R. SMITH
No. 2011
Exp 6/30/04

RECEIVED
Date *9-25-04* By *LRB*
This survey consists of:
1 sheet(s) Map
0 page(s) Narrative
JACKSON COUNTY
SURVEYOR

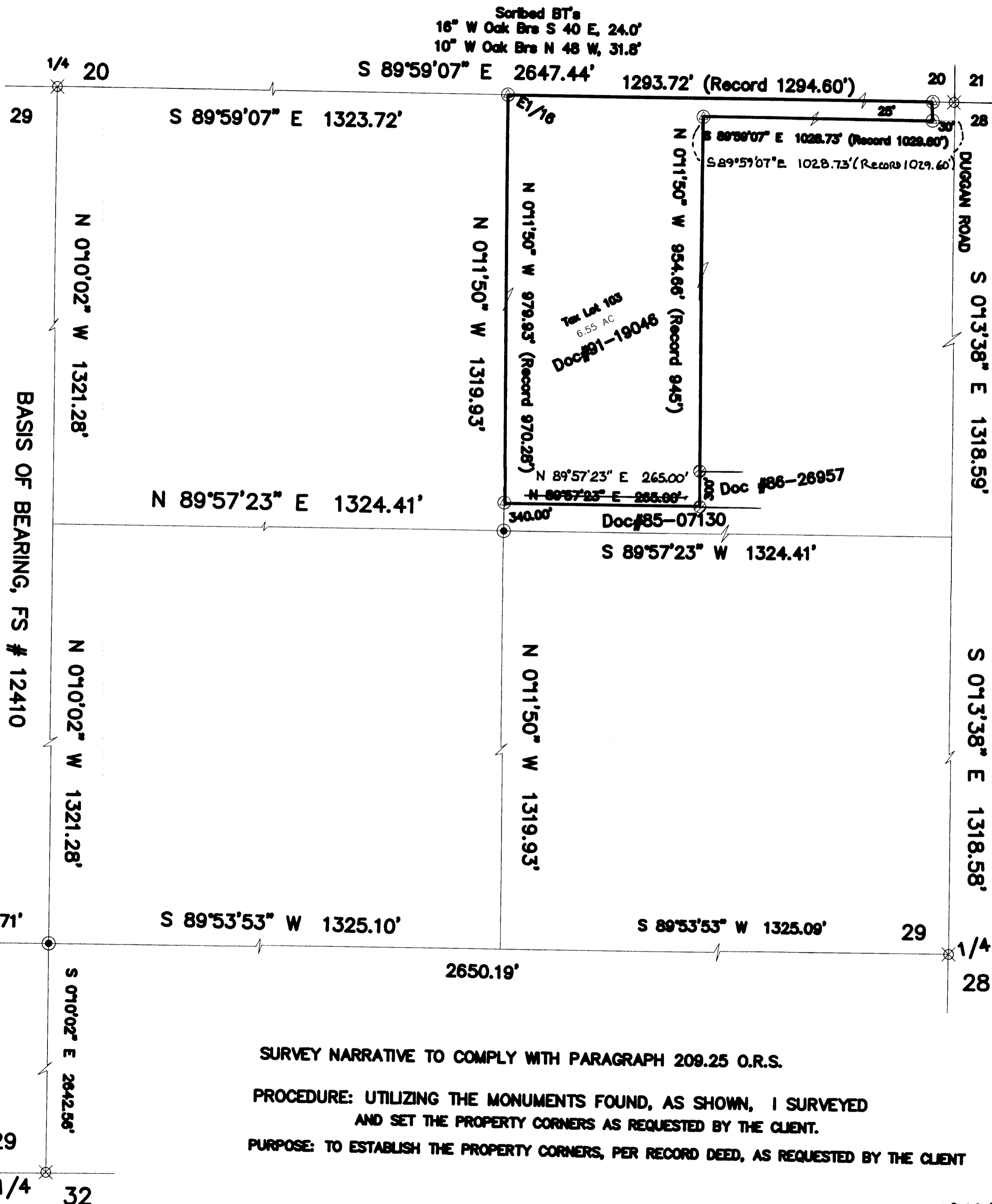

SURVEY NARRATIVE TO COMPLY WITH PARAGRAPH 209.25 O.R.S.

PROCEDURE: UTILIZING THE MONUMENTS FOUND, AS SHOWN, I SURVEYED AND SET THE PROPERTY CORNERS AS REQUESTED BY THE CLIENT.

PURPOSE: TO ESTABLISH THE PROPERTY CORNERS, PER RECORD DEED, AS REQUESTED BY THE CLIENT