

Survey For
 MO. BESSONETTE
 in Block No. 8,
 BERRYVALE ADDITION
 Medford, Oregon
 By: Mark E. Boyden
 Nov., 1961

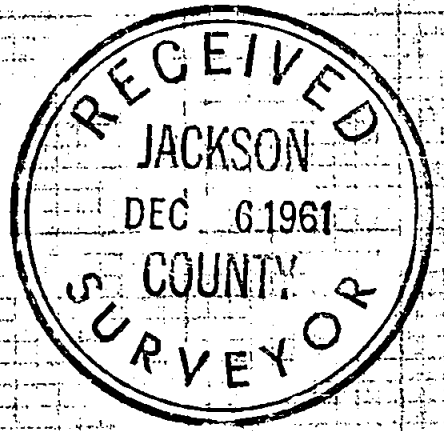

1819

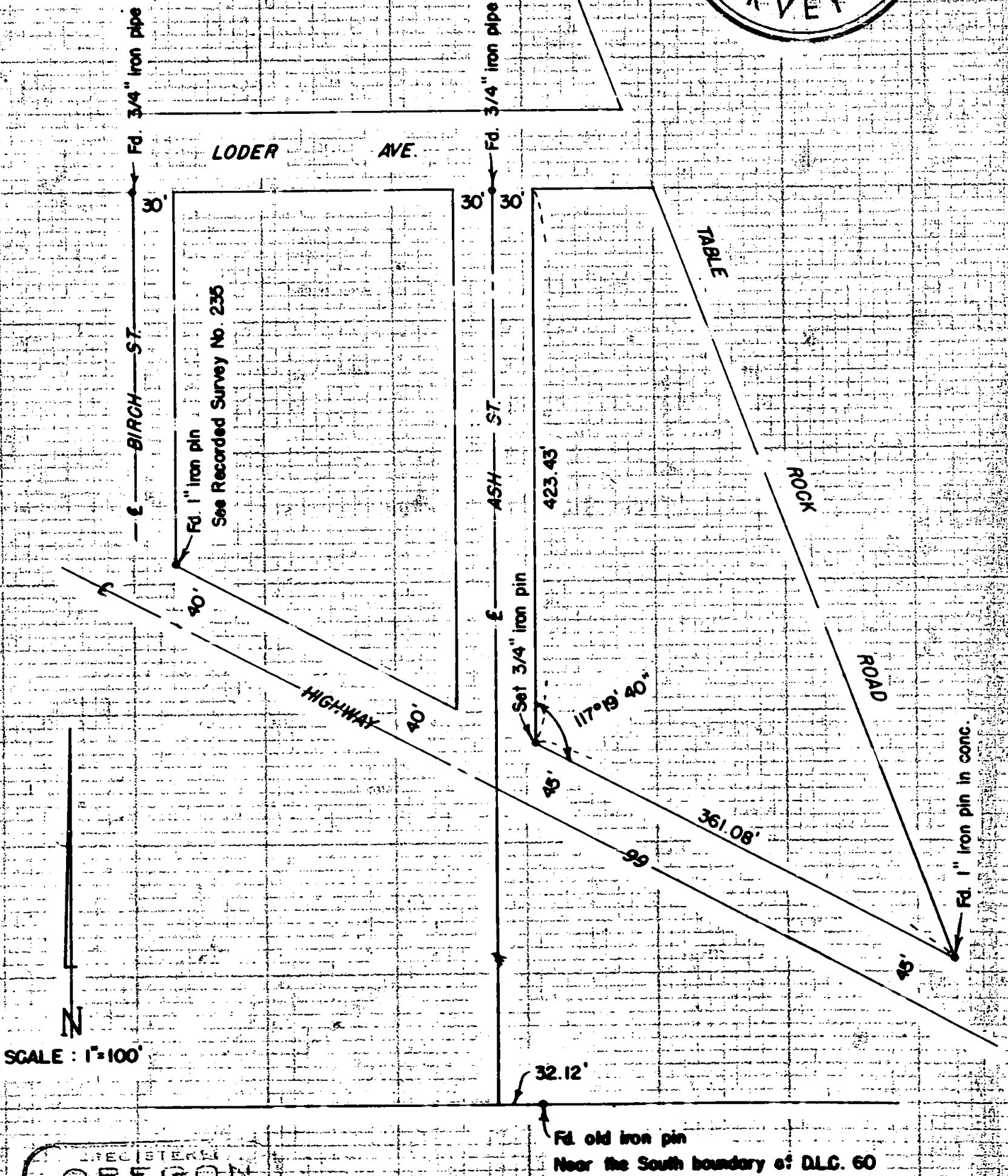

SCALE: 1"=100'

REGISTERED
 OREGON
 AND SURVEYOR

Mark E. Boyden
 NOVEMBER 1, 1961
 MARK E. BOYDEN
 281

1819

Survey No. 1819

SURVEY NARRATIVE TO COMPLY WITH O.R.S. 209.250

FOR: M. C. Bessonette
South Foothill Road
Medford, Oregon

PURPOSE: To monument the intersection of the East boundary of
Ash Street with the Northeasterly boundary of Highway 99.

LOCATION: Block 8, BERRYVALE ADDITION to the City of Medford,
Oregon.

PROCEDURE:

Found the iron pin in concrete referred to on Recorded Survey
No. 150, which location of Ash Street was superceded by an extensive
survey by Jackson County in 1950. This County survey established
street centers for the entire BERRYVALE ADDITION.

From the controls found on said Jackson County survey,
established the East boundary of Ash Street as shown. Also found
previously set monuments to control the Highway right-of-way line.

December 1961

